

# **St Helena Secondary College (8730)**

---

## 2008 School Level Report

---

---

Please check the data in this report. If, after comparing it with your own records, you deem it to be incorrect or incomplete, follow the directions on the following website:

- <http://www.education.vic.gov.au/management/schoolimprovement/performance/performancedata/>  
then select 'School Performance Reports'.
- 
-

# Contents

---

|   | <b>Page No.</b> |
|---|-----------------|
| Privacy   | 3               |
| SFO Density and LBOTE                                 | 4               |
| Teacher Judgments against the VELs                    | 5-13            |
| NAPLAN - Reading                                      | 14              |
| - Writing   | 15              |
| - Numeracy  | 16              |
| AIM - Reading   | 17              |
| - Mathematics   | 18              |
| VCE   | 19-23           |
| VET   | 24              |
| VCAL  | 25              |
| Teacher Assessment of Student Progress (PSD students) | 26-27           |
| Enrolment   | 28              |
| Student Retention - Apparent                          | 29              |
| - Real  | 30              |
| Exit Destination                                      | 31-34           |
| Student Absence                                       | 35              |
| Opinion Surveys - Parent                              | 36              |
| - Staff   | 37              |
| Performance & Development Culture                     | 38              |
| Staff Sick Leave                                      | 39              |
| Teaching Staff Retention                              | 40              |
| Bank Balances   | 41              |

## Privacy

---

When reporting on the school's performance to the school community, care must be taken to avoid the disclosure of information that can directly or indirectly identify an individual. This may be a particular issue when reporting on the achievement of specific cohorts of students or the opinions of staff where there are small numbers.

In situations where privacy cannot be assured, schools may wish to report on the mean result or provide a written comment on school, year level or cohort performance.

Where the School Level Report is provided to school council members as part of any annual reporting process, or used for discussion on a school's performance, such as in consultation with the school community in the school self-evaluation process, it is important to remind school community members of their duty to only use this information for the purpose it was provided, and that the material must be kept confidential.

It is important to note that information that identifies an individual or can be used with other readily available information to identify a person is now protected by the *Information Privacy Act 2000* (<http://www.education.vic.gov.au/about/deptpolicies/informationprivacy.htm>).

---

# SFO Density and LBOTE

**School no:** 8730

**School name:** St Helena Secondary College

**Explanation:** The chart below plots the school's 2008 SFO (Student Family Occupation) density<sup>^</sup> and LBOTE (Language Background Other Than English) proportion\* against that of all government schools. This school is highlighted as a square on the chart.

|                            | 2001 | 2002 | 2003 | 2004 | 2005 | 2006 | 2007 | 2008 |
|----------------------------|------|------|------|------|------|------|------|------|
| SFO density <sup>^</sup> : |      |      |      |      | 0.38 | 0.43 | 0.42 | 0.41 |
| LBOTE proportion*:         | 0.01 | 0.01 | 0.01 | 0.01 | 0.01 | 0.01 | 0.01 | 0.01 |

**School's 2008 SFO density and LBOTE proportion against that of all government schools**

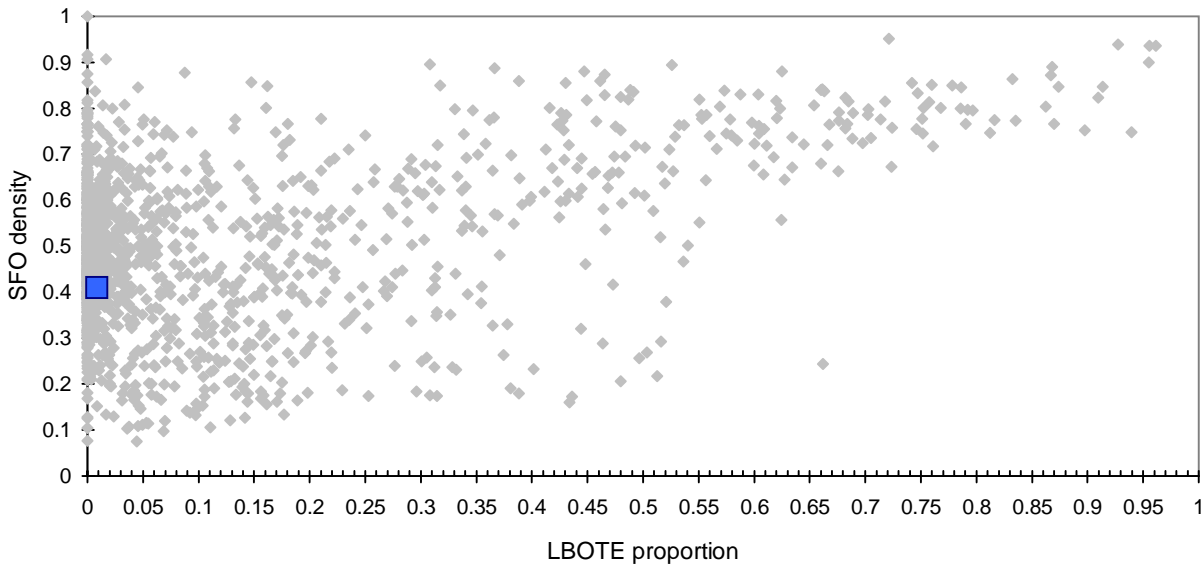

**School's SFO<sup>^</sup> percentile range<sup>^^</sup> over time**

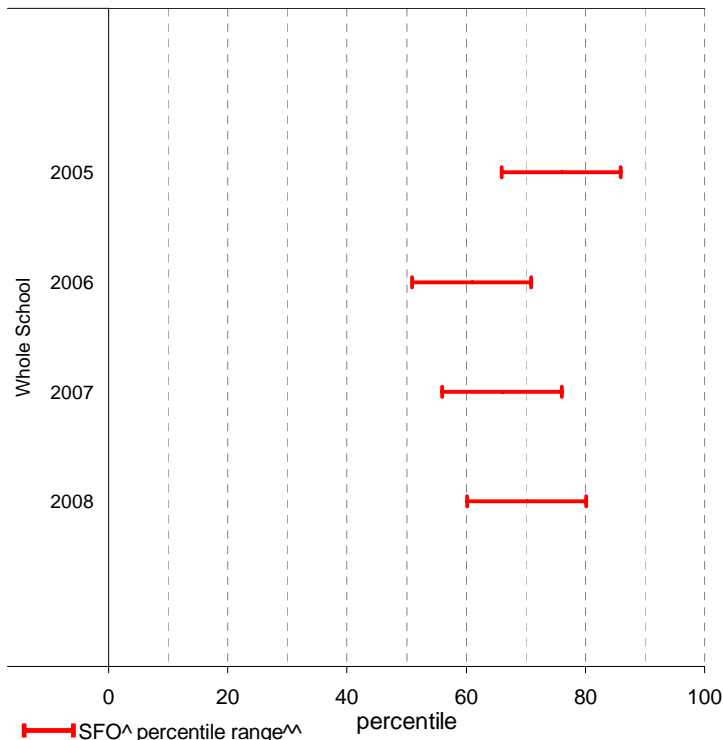

Notes: <sup>^</sup> The higher the SFO density, the lower the SFO percentile and the lower the socio-economic status (SES).  
<sup>^^</sup> The school's SFO percentile range shows the 20% of schools with an SFO Density most like this school.  
 \* From 2007, a student is LBOTE if either the student or one parent/guardian speaks a language other than English at home. Prior to 2007, a student is LBOTE if the student or one of the parents was born in a non-English speaking country.

# Teacher Judgments against the VELS - Year levels 7-10 combined

School no: 8730

School name: St Helena Secondary College

Source of data: Data retrieved electronically from CASES21.

Explanation: Teacher judgments of student achievement against the VELS.

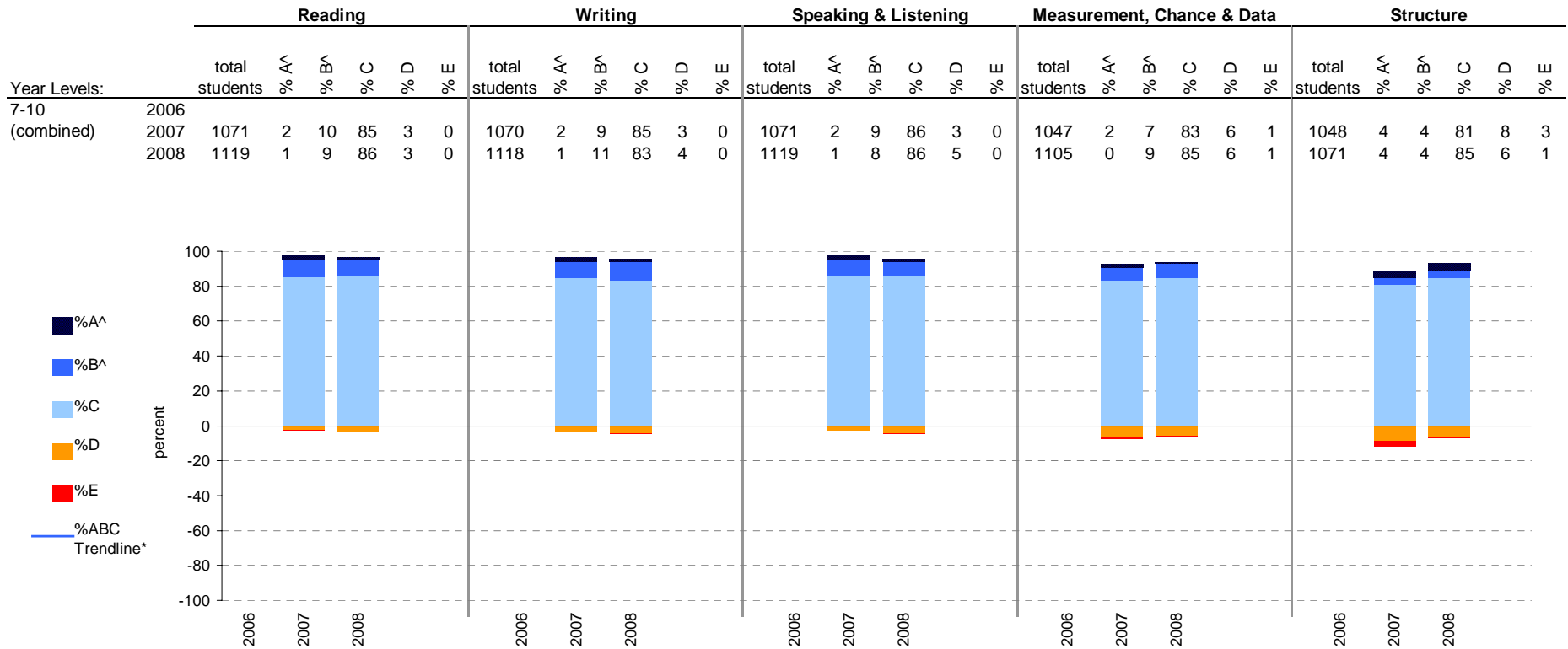

Notes: \* The school trendline is being trialled. It is only plotted when there is data for each calendar year.  
 ^ The cutoff between grades A and B changed in 2007. Further information is available on the following website:  
<http://www.education.vic.gov.au/studentlearning/studentreports/schools/whatsnew.htm>.

# Teacher Judgments against the VELS - English (secondary)

School no: 8730

School name: St Helena Secondary College

Source of data: Data retrieved electronically from CASES21.

Explanation: Teacher judgments of student achievement against the VELS.

Notes: \* The school trendline is only plotted when there is data for each calendar year.

\*\* In 2006, approx. 850 schools assessed their students against the 0.25 VELS scale. 2006 benchmarks are therefore based on a subset of schools.

^ The cutoff between grades A and B changed in 2007. Further information is available on the following website: <http://www.education.vic.gov.au/studentlearning/studentreports/schools/whatsnew.htm>.

^^ 2008 benchmarks and percentiles will be calculated in August, when data from all schools has been submitted.

## Reading

|       | total students | % of students by grade |    |    |    |   | Mean Score |         |  | total students | % of students by grade |    |    |    |   | Mean Score |         |
|-------|----------------|------------------------|----|----|----|---|------------|---------|--|----------------|------------------------|----|----|----|---|------------|---------|
|       |                | A^                     | B^ | C  | D  | E | School     | State** |  |                | A^                     | B^ | C  | D  | E | School     | State** |
| Yr 7  | 2006           |                        |    |    |    |   | 4.51       | 4.32    |  | 2006           |                        |    |    |    |   | 5.50       | 5.26    |
|       | 2007           | 296                    | 0  | 15 | 84 | 1 | 4.51       | 4.39    |  | 2007           | 262                    | 7  | 10 | 79 | 3 | 5.50       | 5.36    |
|       | 2008           | 254                    | 0  | 12 | 88 | 0 | 4.50       |         |  | 2008           | 304                    | 1  | 9  | 85 | 5 | 5.47       |         |
| Yr 8  | 2006           |                        |    |    |    |   | 4.98       | 4.78    |  | 2006           |                        |    |    |    |   | 5.97       | 5.77    |
|       | 2007           | 297                    | 0  | 9  | 89 | 3 | 4.98       | 4.85    |  | 2007           | 216                    | 2  | 5  | 90 | 3 | 5.97       | 5.85    |
|       | 2008           | 306                    | 0  | 10 | 88 | 2 | 4.96       |         |  | 2008           | 255                    | 5  | 5  | 83 | 7 | 5.97       |         |
| Yr 9  | 2006           |                        |    |    |    |   |            |         |  | 2006           |                        |    |    |    |   |            |         |
|       | 2007           |                        |    |    |    |   |            |         |  | 2007           |                        |    |    |    |   |            |         |
|       | 2008           |                        |    |    |    |   |            |         |  | 2008           |                        |    |    |    |   |            |         |
| Yr 10 | 2006           |                        |    |    |    |   |            |         |  | 2006           |                        |    |    |    |   |            |         |
|       | 2007           |                        |    |    |    |   |            |         |  | 2007           |                        |    |    |    |   |            |         |
|       | 2008           |                        |    |    |    |   |            |         |  | 2008           |                        |    |    |    |   |            |         |

## Writing

|       | total students | % of students by grade |    |    |    |   | Mean Score |         |  | total students | % of students by grade |    |    |    |   | Mean Score |         |
|-------|----------------|------------------------|----|----|----|---|------------|---------|--|----------------|------------------------|----|----|----|---|------------|---------|
|       |                | A^                     | B^ | C  | D  | E | School     | State** |  |                | A^                     | B^ | C  | D  | E | School     | State** |
| Yr 7  | 2006           |                        |    |    |    |   | 4.49       | 4.28    |  | 2006           |                        |    |    |    |   | 5.49       | 5.25    |
|       | 2007           | 296                    | 0  | 12 | 85 | 3 | 4.49       | 4.36    |  | 2007           | 261                    | 7  | 10 | 78 | 4 | 5.49       | 5.34    |
|       | 2008           | 254                    | 0  | 13 | 85 | 2 | 4.50       |         |  | 2008           | 304                    | 0  | 12 | 82 | 6 | 5.47       |         |
| Yr 8  | 2006           |                        |    |    |    |   | 4.98       | 4.75    |  | 2006           |                        |    |    |    |   | 5.96       | 5.75    |
|       | 2007           | 297                    | 0  | 9  | 88 | 3 | 4.98       | 4.83    |  | 2007           | 216                    | 1  | 5  | 89 | 4 | 5.96       | 5.83    |
|       | 2008           | 306                    | 0  | 11 | 86 | 2 | 4.96       |         |  | 2008           | 254                    | 4  | 7  | 80 | 8 | 5.96       |         |
| Yr 9  | 2006           |                        |    |    |    |   |            |         |  | 2006           |                        |    |    |    |   |            |         |
|       | 2007           |                        |    |    |    |   |            |         |  | 2007           |                        |    |    |    |   |            |         |
|       | 2008           |                        |    |    |    |   |            |         |  | 2008           |                        |    |    |    |   |            |         |
| Yr 10 | 2006           |                        |    |    |    |   |            |         |  | 2006           |                        |    |    |    |   |            |         |
|       | 2007           |                        |    |    |    |   |            |         |  | 2007           |                        |    |    |    |   |            |         |
|       | 2008           |                        |    |    |    |   |            |         |  | 2008           |                        |    |    |    |   |            |         |

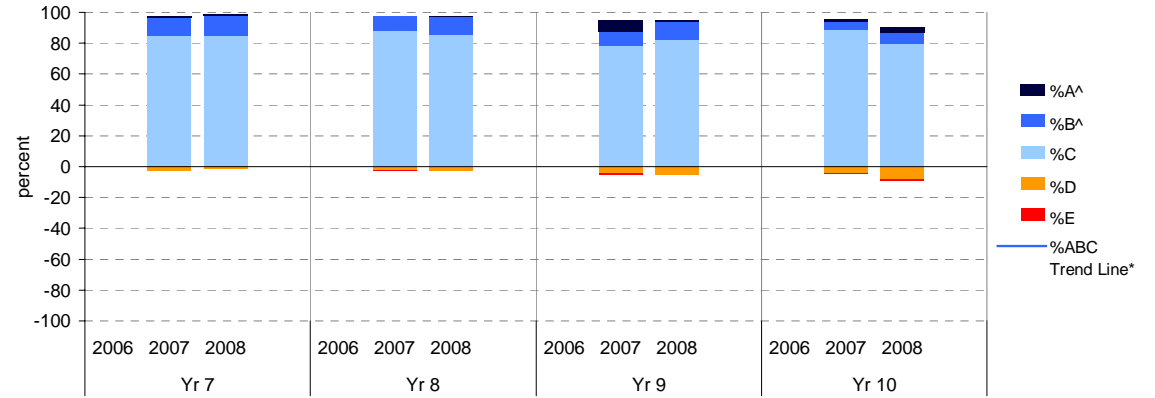
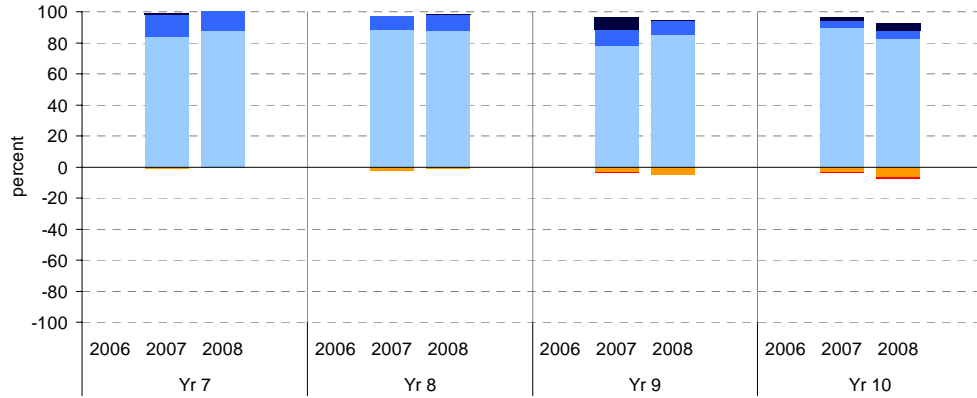

## Reading

School Mean against State Mean^^

School Mean as percentile against SFO percentile range^^

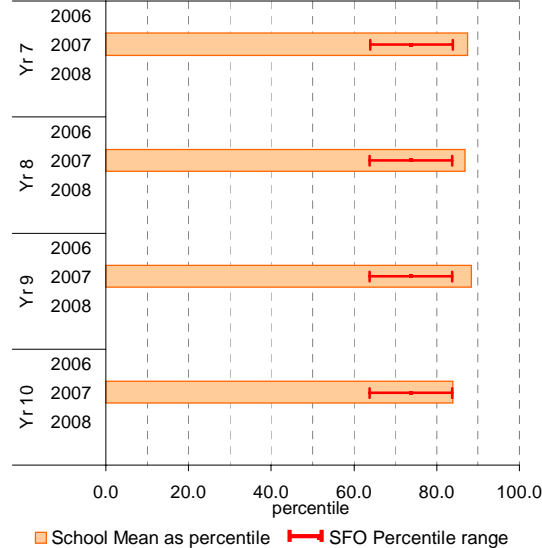
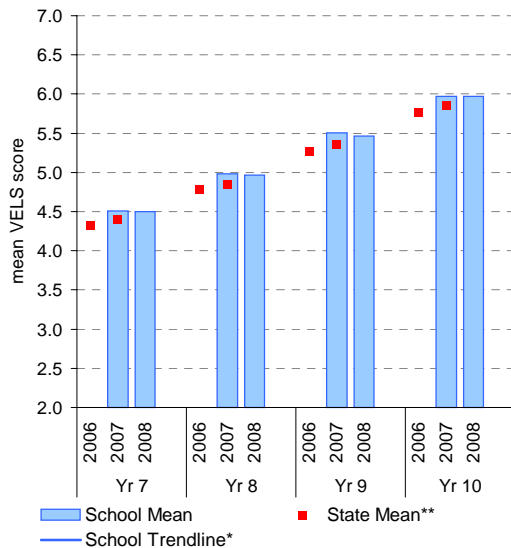

## Writing

School Mean against State Mean^^

School Mean as percentile against SFO percentile range^^

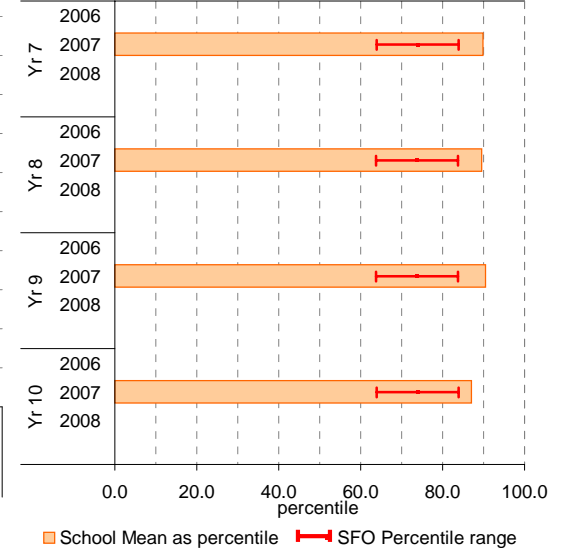
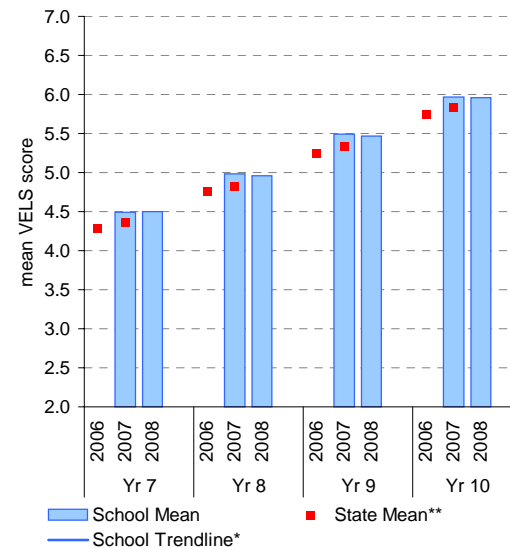

# Teacher Judgments against the VELS - English (secondary)

School no: 8730

School name: St Helena Secondary College

Source of data: Data retrieved electronically from CASES21.

Explanation: Teacher judgments of student achievement against the VELS.

Notes: \* The school trendline is only plotted when there is data for each calendar year.  
 \*\* In 2006, approx. 850 schools assessed their students against the 0.25 VELS scale. 2006 benchmarks are therefore based on a subset of schools.  
 ^ The cutoff between grades A and B changed in 2007. Further information is available on the following website: <http://www.education.vic.gov.au/studentlearning/studentreports/schools/whatsnew.htm>.  
 ^^ 2008 benchmarks and percentiles will be calculated in August, when data from all schools has been submitted.

## Speaking and Listening

|      | total students | % of students by grade |    |    |    |   | Mean Score |         | total students | % of students by grade | Mean Score |    |    |    |      |        |         |
|------|----------------|------------------------|----|----|----|---|------------|---------|----------------|------------------------|------------|----|----|----|------|--------|---------|
|      |                | A^                     | B^ | C  | D  | E | School     | State** |                |                        | A^         | B^ | C  | D  | E    | School | State** |
| Yr 7 | 2006           |                        |    |    |    |   | 4.51       | 4.33    | 2006           |                        |            |    |    |    | 5.28 |        |         |
|      | 2007           | 296                    | 0  | 10 | 89 | 1 | 0          | 4.39    | 2007           | 262                    | 8          | 10 | 77 | 5  | 0    | 5.36   |         |
|      | 2008           | 254                    | 0  | 11 | 87 | 2 | 0          | 4.49    | 2008           | 304                    | 3          | 7  | 85 | 6  | 0    | 5.47   |         |
| Yr 8 | 2006           |                        |    |    |    |   | 4.79       | 4.79    | 2006           |                        |            |    |    |    | 5.78 |        |         |
|      | 2007           | 297                    | 0  | 9  | 89 | 2 | 0          | 5.00    | 4.85           | 2007                   | 216        | 1  | 6  | 90 | 3    | 0      | 5.97    |
|      | 2008           | 306                    | 0  | 8  | 88 | 3 | 0          | 4.95    | 2008           | 255                    | 2          | 7  | 84 | 7  | 0    | 5.96   |         |

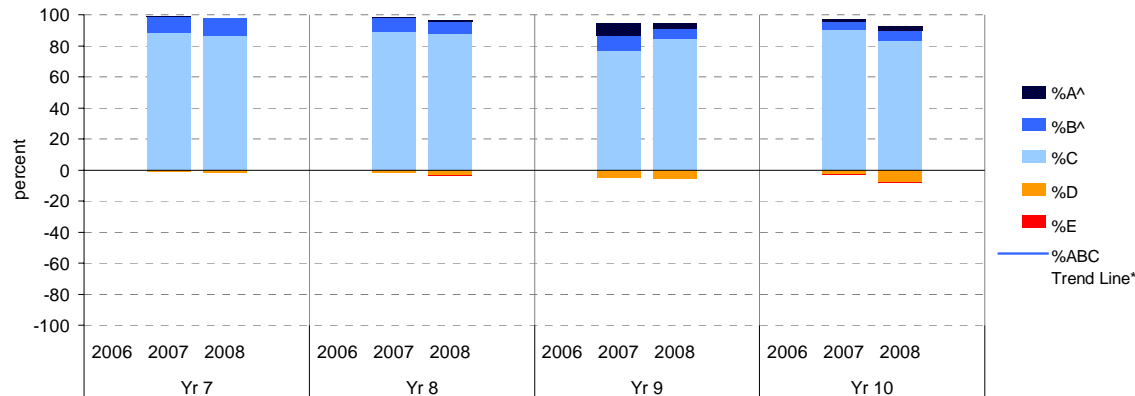

## Speaking and Listening

School Mean against State Mean^^

School Mean as percentile against SFO percentile range^^

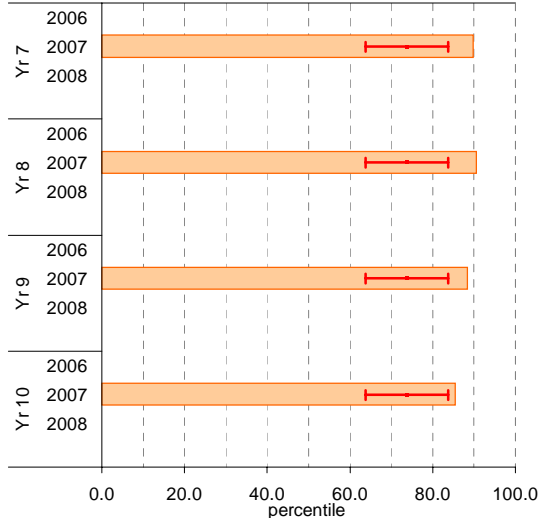
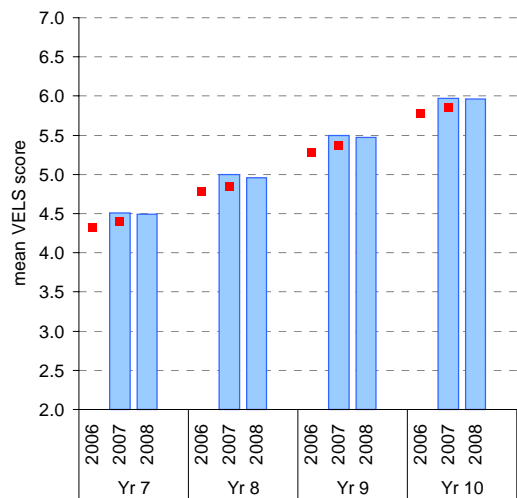

School Mean  
School Trendline\*

State Mean\*\*

School Mean as percentile SFO Percentile range

# Teacher Judgments against the VELS - Mathematics (secondary)

School no: 8730

School name: St Helena Secondary College

Source of data: Data retrieved electronically from CASES21.

Explanation: Teacher judgments of student achievement against the VELS.

Notes: \* The school trendline is only plotted when there is data for each calendar year.  
 \*\* In 2006, approx. 850 schools assessed their students against the 0.25 VELS scale. 2006 benchmarks are therefore based on a subset of schools.  
 ^ The cutoff between grades A and B changed in 2007. Further information is available on the following website: <http://www.education.vic.gov.au/studentlearning/studentreports/schools/whatsnew.htm>.  
 ^^ 2008 benchmarks and percentiles will be calculated in August, when data from all schools has been submitted.

## Measurement, Chance and Data

|      | total students |     |   |    |    |        | Mean Score |      |       | total students |     |   |   |        |         | Mean Score |      |
|------|----------------|-----|---|----|----|--------|------------|------|-------|----------------|-----|---|---|--------|---------|------------|------|
|      | A^             | B^  | C | D  | E  | School | State**    | A^   |       | B^             | C   | D | E | School | State** |            |      |
| Yr 7 | 2006           |     |   |    |    |        | 4.49       | 4.31 | Yr 9  | 2006           |     |   |   |        |         | 5.47       | 5.24 |
|      | 2007           | 291 | 0 | 15 | 83 | 2      | 0          | 4.40 |       | 2007           | 266 | 8 | 2 | 84     | 7       | 0          | 5.34 |
|      | 2008           | 254 | 0 | 11 | 87 | 2      | 0          | 4.49 |       | 2008           | 301 | 0 | 9 | 85     | 6       | 0          | 5.45 |
| Yr 8 | 2006           |     |   |    |    |        | 4.97       | 4.78 | Yr 10 | 2006           |     |   |   |        |         | 5.79       | 5.66 |
|      | 2007           | 272 | 0 | 10 | 85 | 4      | 0          | 4.83 |       | 2007           | 218 | 0 | 0 | 81     | 13      | 6          | 5.76 |
|      | 2008           | 305 | 0 | 11 | 86 | 2      | 1          | 4.97 |       | 2008           | 245 | 1 | 2 | 80     | 16      | 1          | 5.84 |

## Structure

|      | total students |     |   |    |    |        | Mean Score |      |       | total students |     |   |   |        |         | Mean Score |      |
|------|----------------|-----|---|----|----|--------|------------|------|-------|----------------|-----|---|---|--------|---------|------------|------|
|      | A^             | B^  | C | D  | E  | School | State**    | A^   |       | B^             | C   | D | E | School | State** |            |      |
| Yr 7 | 2006           |     |   |    |    |        | 4.51       | 4.30 | Yr 9  | 2006           |     |   |   |        |         | 5.39       | 5.21 |
|      | 2007           | 292 | 9 | 1  | 86 | 4      | 0          | 4.39 |       | 2007           | 267 | 4 | 4 | 80     | 11      | 1          | 5.29 |
|      | 2008           | 221 | 7 | 0  | 91 | 1      | 0          | 4.48 |       | 2008           | 302 | 0 | 9 | 83     | 7       | 1          | 5.43 |
| Yr 8 | 2006           |     |   |    |    |        | 4.86       | 4.74 | Yr 10 | 2006           |     |   |   |        |         | 5.80       | 5.60 |
|      | 2007           | 270 | 0 | 10 | 74 | 13     | 3          | 4.82 |       | 2007           | 219 | 0 | 0 | 84     | 6       | 11         | 5.72 |
|      | 2008           | 303 | 9 | 3  | 86 | 2      | 1          | 4.98 |       | 2008           | 245 | 1 | 2 | 79     | 16      | 1          | 5.82 |

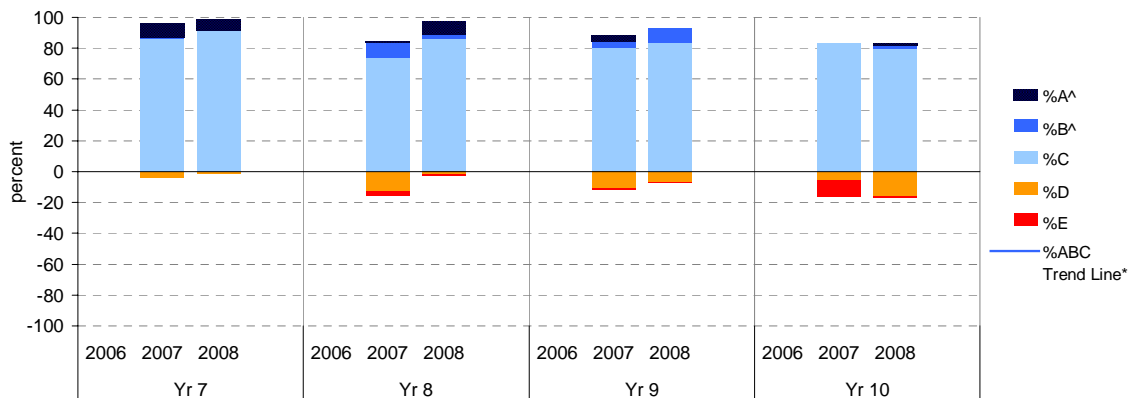
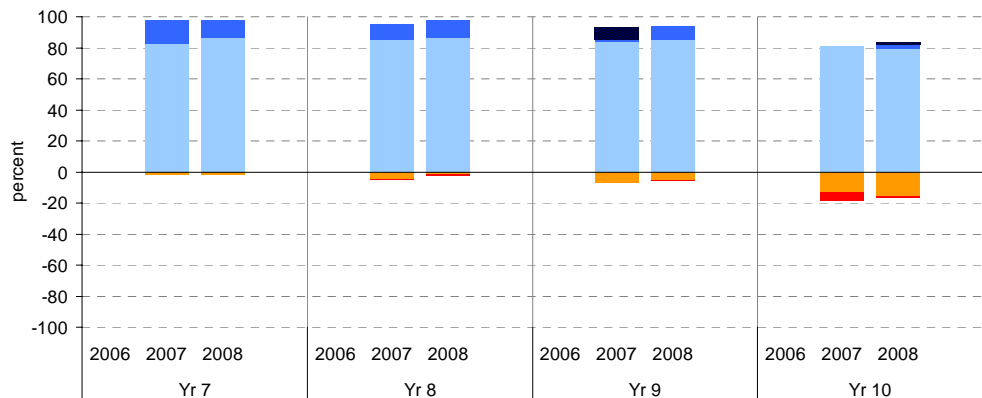

## Measurement, Chance and Data

School Mean against State Mean^^

School Mean as percentile against SFO percentile range^^

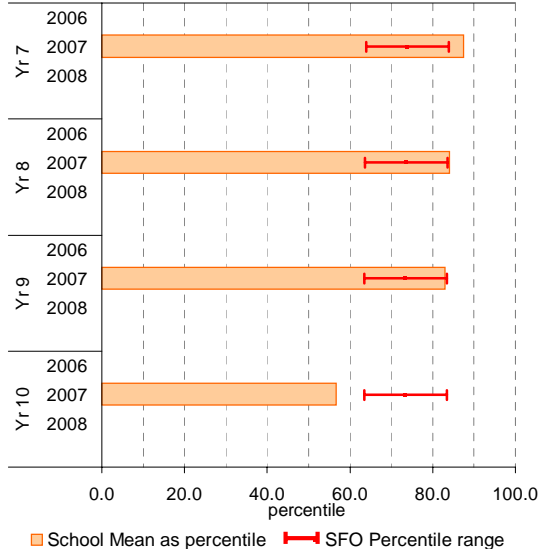
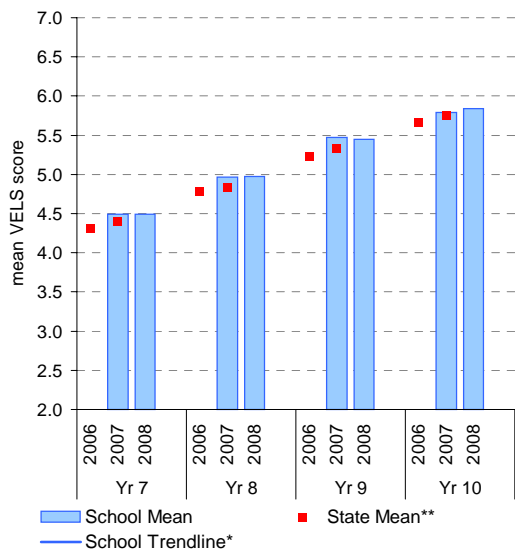

## Structure

School Mean against State Mean^^

School Mean as percentile against SFO percentile range^^

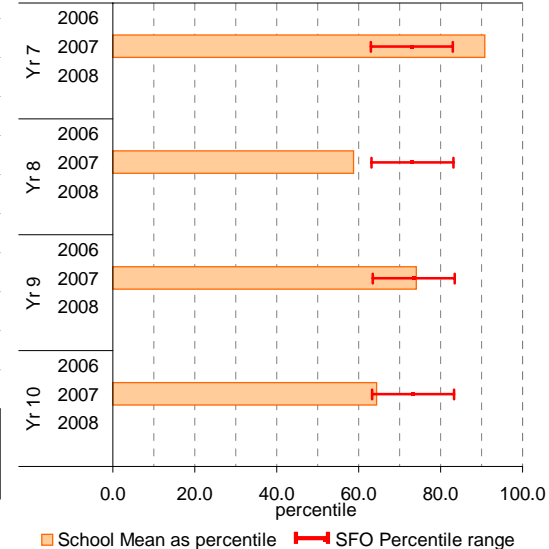
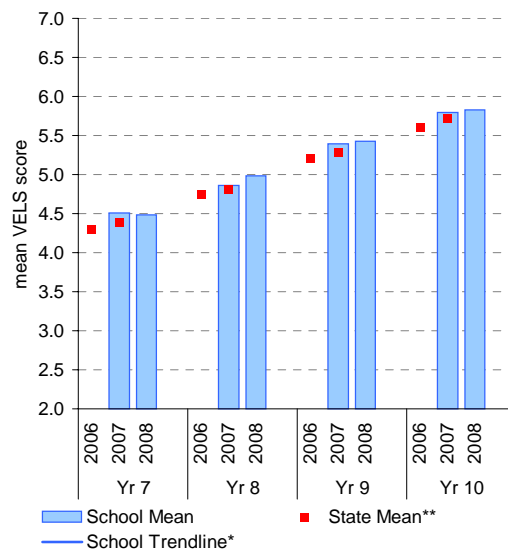

# Teacher Judgments against the VELS - English (secondary)

**School no:** 8730  
**School name:** St Helena Secondary College  
**Source of data:** Data retrieved electronically from CASES21.  
**Explanation:** Teacher judgments of student achievement against the VELS.

## Reading

| Year Level | Year | Total <sup>1</sup> | Assessed <sup>2</sup> | Level 1 |      |      | Level 2 |      |      | Level 3 |      |      | Level 4 |      |      | Level 5 |      |      | Level 6 |      |      | Level 6E |      |      | School mean | State mean <sup>^</sup> | Difference between school and state mean <sup>^</sup> |      |      |      |      |      |      |
|------------|------|--------------------|-----------------------|---------|------|------|---------|------|------|---------|------|------|---------|------|------|---------|------|------|---------|------|------|----------|------|------|-------------|-------------------------|---|------|------|------|------|------|------|
|            |      |                    |                       | 0.00    | 0.50 | 1.00 | 1.25    | 1.50 | 1.75 | 2.00    | 2.25 | 2.50 | 2.75    | 3.00 | 3.25 | 3.50    | 3.75 | 4.00 | 4.25    | 4.50 | 4.75 | 5.00     | 5.25 | 5.50 |             |                         |   | 5.75 | 6.00 | 6.25 | 6.50 | 6.75 |      |
| yr7        | 2008 | 254                | 254                   |         |      |      |         |      |      |         |      |      |         |      |      | 32      | 191  | 31   |         |      |      |          |      |      |             |                         |   |      | 4.50 |      |      |      |      |
| yr7        | 2007 | 296                | 296                   |         |      |      |         |      |      |         |      |      | 1       | 3    |      | 25      | 223  | 43   | 1       |      |      |          |      |      |             |                         |   |      |      | 4.51 | 4.39 | 0.12 |      |
| yr8        | 2008 | 306                | 306                   |         |      |      |         |      |      |         |      |      |         |      |      | 1       | 4    | 67   | 203     | 30   | 1    |          |      |      |             |                         |   |      |      | 4.96 |      |      |      |
| yr7        | 2006 |                    |                       |         |      |      |         |      |      |         |      |      |         |      |      |         |      |      |         |      |      |          |      |      |             |                         |   |      |      |      | 4.32 |      |      |
| yr8        | 2007 | 297                | 297                   |         |      |      |         |      |      |         |      |      |         |      |      | 1       | 7    | 28   | 235     | 26   |      |          |      |      |             |                         |   |      |      |      | 4.98 | 4.85 | 0.14 |
| yr9        | 2008 | 304                | 304                   |         |      |      |         |      |      |         |      |      |         |      |      |         |      | 2    | 14      | 37   | 222  | 27       | 2    |      |             |                         |   |      |      | 5.47 |      |      |      |
| yr7        | 2005 |                    |                       |         |      |      |         |      |      |         |      |      |         |      |      |         |      |      |         |      |      |          |      |      |             |                         |   |      |      |      |      |      |      |
| yr8        | 2006 |                    |                       |         |      |      |         |      |      |         |      |      |         |      |      |         |      |      |         |      |      |          |      |      |             |                         |   |      |      |      | 4.78 |      |      |
| yr9        | 2007 | 262                | 262                   |         |      |      |         |      |      |         |      |      |         |      |      | 1       | 1    | 8    | 38      | 168  | 27   | 18       | 1    |      |             |                         |   |      |      | 5.50 | 5.36 | 0.14 |      |
| yr10       | 2008 | 255                | 255                   |         |      |      |         |      |      |         |      |      |         |      |      |         |      | 2    |         | 2    | 15   | 25       | 186  | 13   | 7           | 5                       |   |      |      | 5.97 |      |      |      |
| yr8        | 2005 |                    |                       |         |      |      |         |      |      |         |      |      |         |      |      |         |      |      |         |      |      |          |      |      |             |                         |   |      |      |      |      |      |      |
| yr9        | 2006 |                    |                       |         |      |      |         |      |      |         |      |      |         |      |      |         |      |      |         |      |      |          |      |      |             |                         |   |      |      |      | 5.26 |      |      |
| yr10       | 2007 | 216                | 216                   |         |      |      |         |      |      |         |      |      |         |      |      | 1       |      |      |         | 3    | 4    | 19       | 175  | 10   | 4           |                         |   |      |      | 5.97 | 5.85 | 0.12 |      |
| yr9        | 2005 |                    |                       |         |      |      |         |      |      |         |      |      |         |      |      |         |      |      |         |      |      |          |      |      |             |                         |   |      |      |      |      |      |      |
| yr10       | 2006 |                    |                       |         |      |      |         |      |      |         |      |      |         |      |      |         |      |      |         |      |      |          |      |      |             |                         |   |      |      |      | 5.77 |      |      |
| yr10       | 2005 |                    |                       |         |      |      |         |      |      |         |      |      |         |      |      |         |      |      |         |      |      |          |      |      |             |                         |   |      |      |      |      |      |      |

shading indicates a 'C' grade (at the expected standard) on the VELS scale.

<sup>1</sup> The total number of students eligible to be assessed. This figure will typically match, or be very close to, the Year Level enrolment.

<sup>2</sup> The number of students assessed against the VELS. The difference between this figure and the total (1) should be accounted for by students assessed against Individual Learning Plans and/or the ESL companion in the case of English.

\* In 2006, approx. 850 schools assessed their students against the 0.25 VELS scale. 2006 benchmarks are therefore based on a subset of schools.

<sup>^</sup> 2008 benchmarks will be calculated in August, when data from all schools has been submitted.

Difference between school mean and state mean<sup>^</sup>, by cohort group

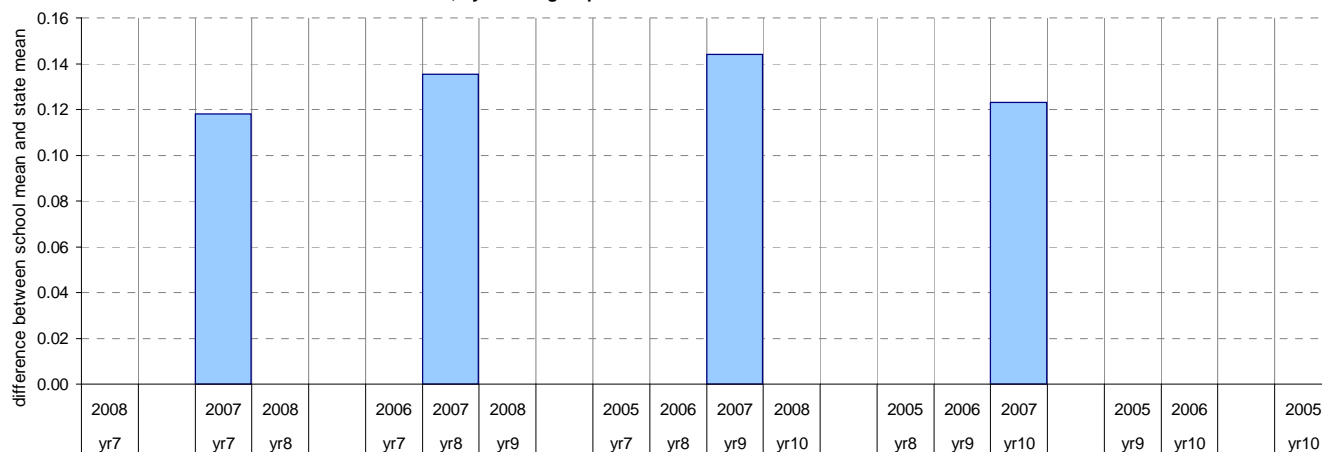

# Teacher Judgments against the VELS - English (secondary)

**School no:** 8730  
**School name:** St Helena Secondary College  
**Source of data:** Data retrieved electronically from CASES21.  
**Explanation:** Teacher judgments of student achievement against the VELS.

## Writing

| Year Level | Year | Total <sup>1</sup> | Assessed <sup>2</sup> | Level 1 |      |      | Level 2 |      |      | Level 3 |      |      | Level 4 |      |      | Level 5 |      |      | Level 6 |      |      | Level 6E |      |      | School mean | State mean <sup>^</sup> | Difference between school and state mean <sup>^</sup> |      |      |      |      |      |
|------------|------|--------------------|-----------------------|---------|------|------|---------|------|------|---------|------|------|---------|------|------|---------|------|------|---------|------|------|----------|------|------|-------------|-------------------------|---|------|------|------|------|------|
|            |      |                    |                       | 0.00    | 0.50 | 1.00 | 1.25    | 1.50 | 1.75 | 2.00    | 2.25 | 2.50 | 2.75    | 3.00 | 3.25 | 3.50    | 3.75 | 4.00 | 4.25    | 4.50 | 4.75 | 5.00     | 5.25 | 5.50 |             |                         |   | 5.75 | 6.00 | 6.25 | 6.50 | 6.75 |
| yr7        | 2008 | 254                | 254                   |         |      |      |         |      |      |         |      |      | 4       |      |      | 32      | 183  | 34   | 1       |      |      |          |      |      |             |                         |   |      | 4.50 |      |      |      |
| yr7        | 2007 | 296                | 296                   |         |      |      |         |      |      |         |      |      | 2       | 7    |      | 23      | 228  | 35   | 1       |      |      |          |      |      |             |                         |   |      | 4.49 | 4.36 | 0.14 |      |
| yr8        | 2008 | 306                | 306                   |         |      |      |         |      |      |         |      |      | 1       |      |      | 7       | 64   | 199  |         | 34   | 1    |          |      |      |             |                         |   |      | 4.96 |      |      |      |
| yr7        | 2006 |                    |                       |         |      |      |         |      |      |         |      |      |         |      |      |         |      |      |         |      |      |          |      |      |             |                         |   |      |      | 4.28 |      |      |
| yr8        | 2007 | 297                | 297                   |         |      |      |         |      |      |         |      |      | 1       |      | 1    | 7       | 29   | 232  |         | 27   |      |          |      |      |             |                         |   |      | 4.98 | 4.83 | 0.15 |      |
| yr9        | 2008 | 304                | 304                   |         |      |      |         |      |      |         |      |      |         |      |      |         | 3    | 14   |         | 42   | 208  | 36       | 1    |      |             |                         |   | 5.47 |      |      |      |      |
| yr7        | 2005 |                    |                       |         |      |      |         |      |      |         |      |      |         |      |      |         |      |      |         |      |      |          |      |      |             |                         |   |      |      |      |      |      |
| yr8        | 2006 |                    |                       |         |      |      |         |      |      |         |      |      |         |      |      |         |      |      |         |      |      |          |      |      |             |                         |   |      |      | 4.75 |      |      |
| yr9        | 2007 | 261                | 261                   |         |      |      |         |      |      |         |      |      |         |      | 1    | 1       | 1    | 10   |         | 39   | 165  | 25       | 18   |      | 1           |                         |   | 5.49 | 5.34 | 0.16 |      |      |
| yr10       | 2008 | 254                | 254                   |         |      |      |         |      |      |         |      |      |         |      |      |         | 3    |      | 6       | 15   | 24   | 178      |      | 19   | 7           | 2                       |   | 5.96 |      |      |      |      |
| yr8        | 2005 |                    |                       |         |      |      |         |      |      |         |      |      |         |      |      |         |      |      |         |      |      |          |      |      |             |                         |   |      |      |      |      |      |
| yr9        | 2006 |                    |                       |         |      |      |         |      |      |         |      |      |         |      |      |         |      |      |         |      |      |          |      |      |             |                         |   |      |      | 5.25 |      |      |
| yr10       | 2007 | 216                | 216                   |         |      |      |         |      |      |         |      |      |         |      |      | 1       |      |      |         | 2    | 7    | 22       | 170  |      | 11          | 3                       |   | 5.96 | 5.83 | 0.14 |      |      |
| yr9        | 2005 |                    |                       |         |      |      |         |      |      |         |      |      |         |      |      |         |      |      |         |      |      |          |      |      |             |                         |   |      |      |      |      |      |
| yr10       | 2006 |                    |                       |         |      |      |         |      |      |         |      |      |         |      |      |         |      |      |         |      |      |          |      |      |             |                         |   |      |      | 5.75 |      |      |

shading indicates a 'C' grade (at the expected standard) on the VELS scale.

<sup>1</sup> The total number of students eligible to be assessed. This figure will typically match, or be very close to, the Year Level enrolment.

<sup>2</sup> The number of students assessed against the VELS. The difference between this figure and the total (1) should be accounted for by students assessed against Individual Learning Plans and/or the ESL companion in the case of English.

\* In 2006, approx. 850 schools assessed their students against the 0.25 VELS scale. 2006 benchmarks are therefore based on a subset of schools.

<sup>^</sup> 2008 benchmarks will be calculated in August, when data from all schools has been submitted.

### Difference between school mean and state mean<sup>^</sup>, by cohort group

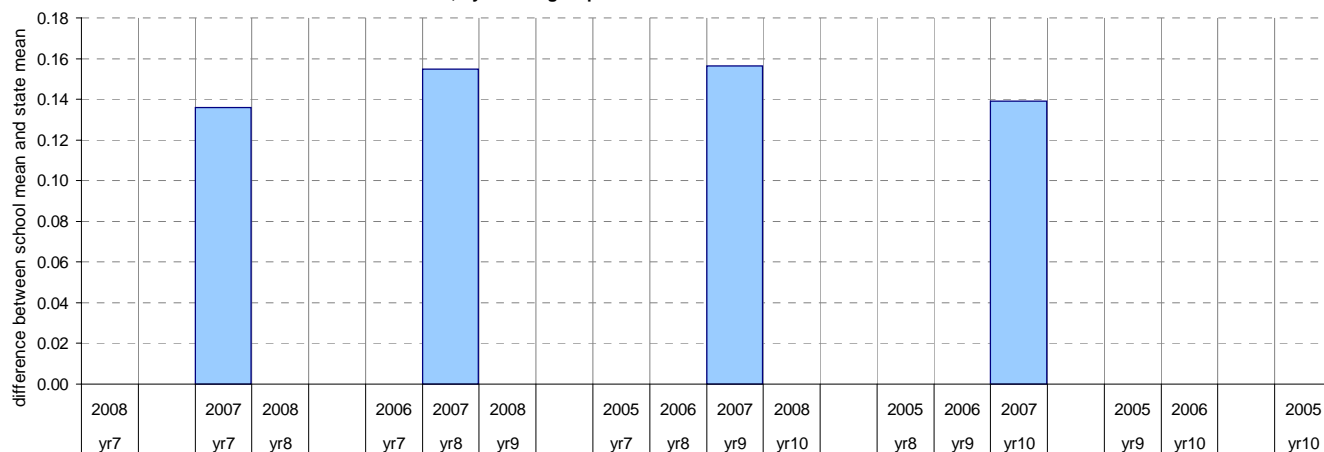

# Teacher Judgments against the VELS - English (secondary)

**School no:** 8730  
**School name:** St Helena Secondary College  
**Source of data:** Data retrieved electronically from CASES21.  
**Explanation:** Teacher judgments of student achievement against the VELS.

## Speaking and Listening

| Year Level | Year | Total <sup>1</sup> | Assessed <sup>2</sup> | Level 1 |      |      | Level 2 |      |      | Level 3 |      |      | Level 4 |      |      | Level 5 |      |      | Level 6 |      |      | Level 6E |      |      | School mean | State mean <sup>^</sup> | Difference between school and state mean <sup>^</sup> |      |      |      |      |      |
|------------|------|--------------------|-----------------------|---------|------|------|---------|------|------|---------|------|------|---------|------|------|---------|------|------|---------|------|------|----------|------|------|-------------|-------------------------|---|------|------|------|------|------|
|            |      |                    |                       | 0.00    | 0.50 | 1.00 | 1.25    | 1.50 | 1.75 | 2.00    | 2.25 | 2.50 | 2.75    | 3.00 | 3.25 | 3.50    | 3.75 | 4.00 | 4.25    | 4.50 | 4.75 | 5.00     | 5.25 | 5.50 |             |                         |   | 5.75 | 6.00 | 6.25 | 6.50 | 6.75 |
| yr7        | 2008 | 254                | 254                   |         |      |      |         |      |      |         |      |      |         | 5    |      |         | 26   | 195  | 28      |      |      |          |      |      |             |                         |   |      | 4.49 |      |      |      |
| yr7        | 2007 | 296                | 296                   |         |      |      |         |      |      |         |      |      |         | 3    |      |         | 15   | 247  | 30      | 1    |      |          |      |      |             |                         |   |      | 4.51 | 4.39 | 0.11 |      |
| yr8        | 2008 | 306                | 306                   |         |      |      |         |      |      |         |      |      |         | 1    |      |         | 1    | 9    | 60      | 209  | 25   |          | 1    |      |             |                         |   |      | 4.95 |      |      |      |
| yr7        | 2006 |                    |                       |         |      |      |         |      |      |         |      |      |         |      |      |         |      |      |         |      |      |          |      |      |             |                         |   |      |      | 4.33 |      |      |
| yr8        | 2007 | 297                | 297                   |         |      |      |         |      |      |         |      |      |         |      |      |         | 5    | 20   | 245     | 26   |      | 1        |      |      |             |                         |   |      | 5.00 | 4.85 | 0.15 |      |
| yr9        | 2008 | 304                | 304                   |         |      |      |         |      |      |         |      |      |         |      |      |         |      | 2    | 15      | 34   | 223  | 21       | 9    |      |             |                         |   |      | 5.47 |      |      |      |
| yr7        | 2005 |                    |                       |         |      |      |         |      |      |         |      |      |         |      |      |         |      |      |         |      |      |          |      |      |             |                         |   |      |      |      |      |      |
| yr8        | 2006 |                    |                       |         |      |      |         |      |      |         |      |      |         |      |      |         |      |      |         |      |      |          |      |      |             |                         |   |      |      | 4.79 |      |      |
| yr9        | 2007 | 262                | 262                   |         |      |      |         |      |      |         |      |      |         |      |      |         | 2    | 12   | 39      | 162  | 26   | 20       | 1    |      |             |                         |   | 5.50 | 5.36 | 0.14 |      |      |
| yr10       | 2008 | 255                | 255                   |         |      |      |         |      |      |         |      |      |         |      |      |         |      | 1    | 4       | 15   | 22   | 191      | 17   | 3    | 2           |                         |   |      | 5.96 |      |      |      |
| yr8        | 2005 |                    |                       |         |      |      |         |      |      |         |      |      |         |      |      |         |      |      |         |      |      |          |      |      |             |                         |   |      |      |      |      |      |
| yr9        | 2006 |                    |                       |         |      |      |         |      |      |         |      |      |         |      |      |         |      |      |         |      |      |          |      |      |             |                         |   |      |      | 5.28 |      |      |
| yr10       | 2007 | 216                | 216                   |         |      |      |         |      |      |         |      |      |         |      |      |         |      |      |         |      |      |          |      |      |             |                         |   |      |      | 5.97 | 5.85 | 0.12 |
| yr9        | 2005 |                    |                       |         |      |      |         |      |      |         |      |      |         |      |      |         |      |      |         |      |      |          |      |      |             |                         |   |      |      |      |      |      |
| yr10       | 2006 |                    |                       |         |      |      |         |      |      |         |      |      |         |      |      |         |      |      |         |      |      |          |      |      |             |                         |   |      |      | 5.78 |      |      |

shading indicates a 'C' grade (at the expected standard) on the VELS scale.

<sup>1</sup> The total number of students eligible to be assessed. This figure will typically match, or be very close to, the Year Level enrolment.

<sup>2</sup> The number of students assessed against the VELS. The difference between this figure and the total (1) should be accounted for by students assessed against Individual Learning Plans and/or the ESL companion in the case of English.

\* In 2006, approx. 850 schools assessed their students against the 0.25 VELS scale. 2006 benchmarks are therefore based on a subset of schools.

<sup>^</sup> 2008 benchmarks will be calculated in August, when data from all schools has been submitted.

Difference between school mean and state mean<sup>^</sup>, by cohort group

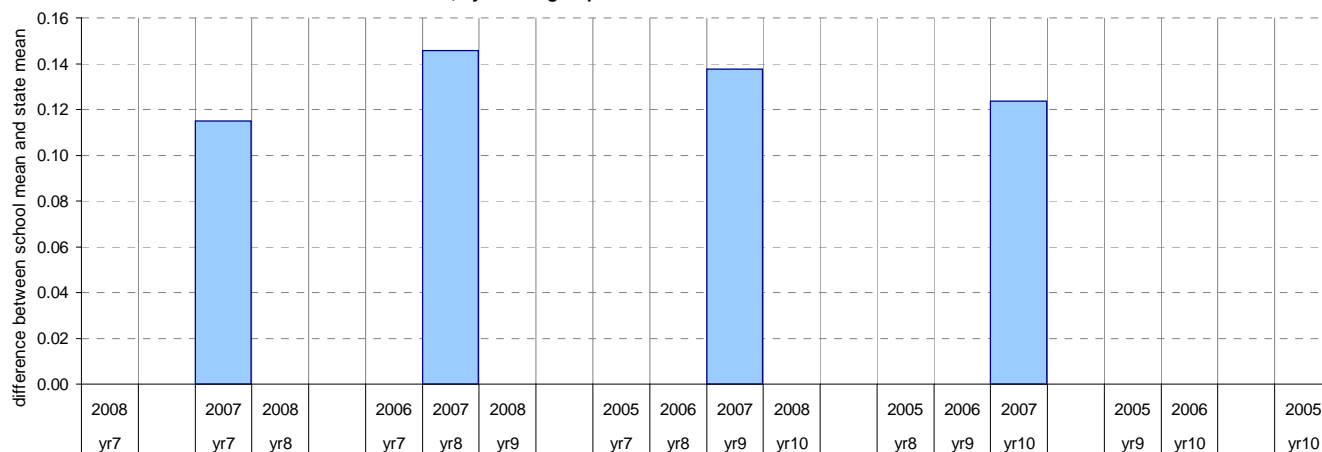

# Teacher Judgments against the VELS - Mathematics (secondary)

School no: 8730  
 School name: St Helena Secondary College  
 Source of data: Data retrieved electronically from CASES21.  
 Explanation: Teacher judgments of student achievement against the VELS.

## Measurement, Chance and Data

| Year Level | Year | Total <sup>1</sup> | Assessed <sup>2</sup> | Level 1 |      |      | Level 2 |      |      | Level 3 |      |      | Level 4 |      |      | Level 5 |      |      | Level 6 |      |      | Level 6E |      |      | School mean | State mean <sup>^</sup> | Difference between school and state mean <sup>^</sup> |      |      |      |      |
|------------|------|--------------------|-----------------------|---------|------|------|---------|------|------|---------|------|------|---------|------|------|---------|------|------|---------|------|------|----------|------|------|-------------|-------------------------|---|------|------|------|------|
|            |      |                    |                       | 0.00    | 0.50 | 1.00 | 1.25    | 1.50 | 1.75 | 2.00    | 2.25 | 2.50 | 2.75    | 3.00 | 3.25 | 3.50    | 3.75 | 4.00 | 4.25    | 4.50 | 4.75 | 5.00     | 5.25 | 5.50 |             |                         |   | 5.75 | 6.00 | 6.25 | 6.50 |
| yr7        | 2008 | 254                | 254                   |         |      |      |         |      |      |         |      |      |         | 5    |      |         | 26   | 195  | 28      |      |      |          |      |      |             |                         |   |      | 4.49 |      |      |
| yr7        | 2007 | 291                | 291                   |         |      |      |         |      |      |         |      |      |         | 6    |      |         | 38   | 203  | 44      |      |      |          |      |      |             |                         |   | 4.49 | 4.40 | 0.10 |      |
| yr8        | 2008 | 305                | 305                   |         |      |      |         |      |      |         |      |      | 1       | 2    |      |         |      | 1    | 4       | 41   | 222  |          |      |      |             |                         |   | 4.97 |      |      |      |
| yr7        | 2006 |                    |                       |         |      |      |         |      |      |         |      |      |         |      |      |         |      |      |         |      |      |          |      |      |             |                         |   |      | 4.31 |      |      |
| yr8        | 2007 | 272                | 272                   |         |      |      |         |      |      |         |      |      |         | 1    |      | 1       | 11   | 38   | 194     |      | 26   |          |      | 1    |             |                         |   | 4.97 | 4.83 | 0.13 |      |
| yr9        | 2008 | 301                | 301                   |         |      |      |         |      |      |         |      |      |         | 1    |      |         |      | 5    | 12      |      | 47   | 209      | 27   |      |             |                         |   | 5.45 |      |      |      |
| yr7        | 2005 |                    |                       |         |      |      |         |      |      |         |      |      |         |      |      |         |      |      |         |      |      |          |      |      |             |                         |   |      |      |      |      |
| yr8        | 2006 |                    |                       |         |      |      |         |      |      |         |      |      |         |      |      |         |      |      |         |      |      |          |      |      |             |                         |   |      | 4.78 |      |      |
| yr9        | 2007 | 266                | 266                   |         |      |      |         |      |      |         |      |      |         |      |      |         | 2    | 17   |         | 36   | 187  | 4        | 20   |      |             |                         | 5.47  | 5.34 | 0.13 |      |      |
| yr10       | 2008 | 245                | 245                   |         |      |      |         |      |      |         |      |      |         |      |      |         |      | 2    |         | 10   | 29   | 70       | 126  |      | 5           | 3                       | 5.84  |      |      |      |      |
| yr8        | 2005 |                    |                       |         |      |      |         |      |      |         |      |      |         |      |      |         |      |      |         |      |      |          |      |      |             |                         |   |      |      |      |      |
| yr9        | 2006 |                    |                       |         |      |      |         |      |      |         |      |      |         |      |      |         |      |      |         |      |      |          |      |      |             |                         |   |      | 5.24 |      |      |
| yr10       | 2007 | 218                | 218                   |         |      |      |         |      |      |         |      |      |         |      |      |         | 2    | 6    | 4       |      | 3    | 26       | 60   | 117  |             |                         |   | 5.79 | 5.76 | 0.03 |      |
| yr9        | 2005 |                    |                       |         |      |      |         |      |      |         |      |      |         |      |      |         |      |      |         |      |      |          |      |      |             |                         |   |      |      |      |      |
| yr10       | 2006 |                    |                       |         |      |      |         |      |      |         |      |      |         |      |      |         |      |      |         |      |      |          |      |      |             |                         |   |      | 5.66 |      |      |
| yr10       | 2005 |                    |                       |         |      |      |         |      |      |         |      |      |         |      |      |         |      |      |         |      |      |          |      |      |             |                         |   |      |      |      |      |

shading indicates a 'C' grade (at the expected standard) on the VELS scale.

<sup>1</sup> The total number of students eligible to be assessed. This figure will typically match, or be very close to, the Year Level enrolment.

<sup>2</sup> The number of students assessed against the VELS. The difference between this figure and the total (1) should be accounted for by students assessed against Individual Learning Plans and/or the ESL companion in the case of English.

\* In 2006, approx. 850 schools assessed their students against the 0.25 VELS scale. 2006 benchmarks are therefore based on a subset of schools.

<sup>^</sup> 2008 benchmarks will be calculated in August, when data from all schools has been submitted.

### Difference between school mean and state mean<sup>^</sup>, by cohort group

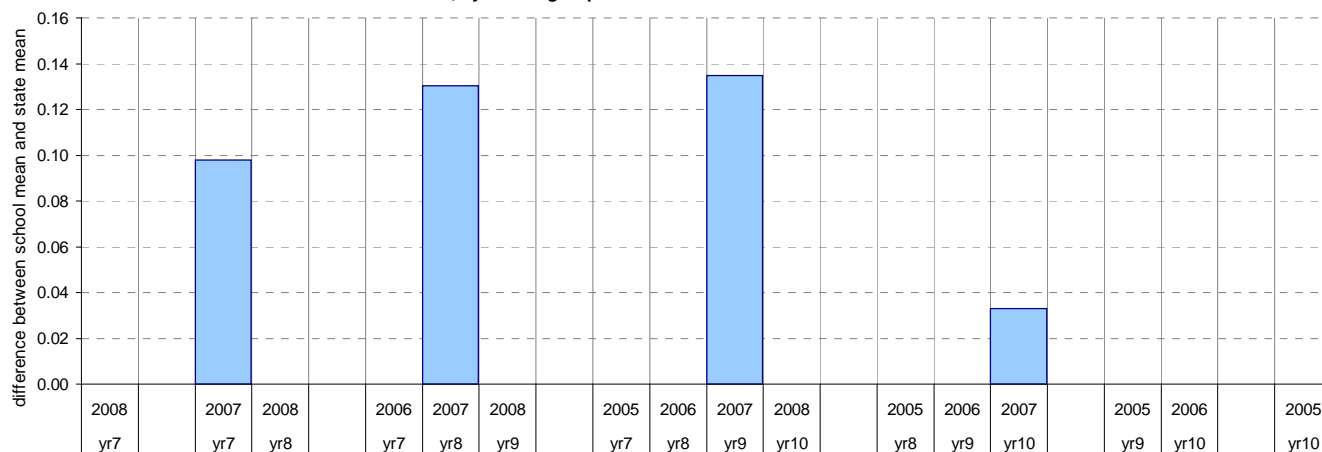

# Teacher Judgments against the VELS - Mathematics (secondary)

**School no:** 8730  
**School name:** St Helena Secondary College  
**Source of data:** Data retrieved electronically from CASES21.  
**Explanation:** Teacher judgments of student achievement against the VELS.

## Structure

| Year Level | Year | Total <sup>1</sup> | Assessed <sup>2</sup> | Level 1 |      |      | Level 2 |      |      | Level 3 |      |      | Level 4 |      |      | Level 5 |      |      | Level 6 |      |      | Level 6E |      |      | School mean | State mean <sup>^</sup> | Difference between school and state mean <sup>^</sup> |      |      |      |      |
|------------|------|--------------------|-----------------------|---------|------|------|---------|------|------|---------|------|------|---------|------|------|---------|------|------|---------|------|------|----------|------|------|-------------|-------------------------|---|------|------|------|------|
|            |      |                    |                       | 0.00    | 0.50 | 1.00 | 1.25    | 1.50 | 1.75 | 2.00    | 2.25 | 2.50 | 2.75    | 3.00 | 3.25 | 3.50    | 3.75 | 4.00 | 4.25    | 4.50 | 4.75 | 5.00     | 5.25 | 5.50 |             |                         |   | 5.75 | 6.00 | 6.25 | 6.50 |
| yr7        | 2008 | 221                | 221                   |         |      |      |         |      |      |         |      |      | 3       |      |      | 49      | 153  | 1    | 7       |      | 8    |          |      |      |             |                         |   | 4.48 |      |      |      |
| yr7        | 2007 | 293                | 292                   |         |      |      |         |      |      |         |      | 11   |         |      | 51   | 200     | 4    |      |         |      | 26   |          |      |      |             |                         |   | 4.51 | 4.39 | 0.12 |      |
| yr8        | 2008 | 303                | 303                   |         |      |      |         |      |      |         | 1    | 2    |         |      |      | 1       | 4    | 58   | 202     |      | 9    | 26       |      |      |             |                         |   | 4.98 |      |      |      |
| yr7        | 2006 |                    |                       |         |      |      |         |      |      |         |      |      |         |      |      |         |      |      |         |      |      |          |      |      |             |                         |   |      | 4.30 |      |      |
| yr8        | 2007 | 271                | 270                   |         |      |      |         |      |      |         |      |      | 8       |      | 20   | 15      | 59   | 140  |         | 27   | 1    |          |      |      |             |                         | 4.86  | 4.82 | 0.04 |      |      |
| yr9        | 2008 | 302                | 302                   |         |      |      |         |      |      |         |      |      | 1       |      |      | 1       | 8    | 13   |         | 56   | 196  | 27       |      |      |             |                         | 5.43  |      |      |      |      |
| yr7        | 2005 |                    |                       |         |      |      |         |      |      |         |      |      |         |      |      |         |      |      |         |      |      |          |      |      |             |                         |   |      |      |      |      |
| yr8        | 2006 |                    |                       |         |      |      |         |      |      |         |      |      |         |      |      |         |      |      |         |      |      |          |      |      |             |                         |   |      | 4.74 |      |      |
| yr9        | 2007 | 267                | 267                   |         |      |      |         |      |      |         |      |      |         |      |      | 2       | 4    | 25   |         | 76   | 138  | 11       | 11   |      |             |                         | 5.39  | 5.29 | 0.10 |      |      |
| yr10       | 2008 | 245                | 245                   |         |      |      |         |      |      |         |      |      |         |      |      | 2       |      | 1    |         | 9    | 30   | 81       | 113  | 6    | 3           |                         | 5.82  |      |      |      |      |
| yr8        | 2005 |                    |                       |         |      |      |         |      |      |         |      |      |         |      |      |         |      |      |         |      |      |          |      |      |             |                         |   |      |      |      |      |
| yr9        | 2006 |                    |                       |         |      |      |         |      |      |         |      |      |         |      |      |         |      |      |         |      |      |          |      |      |             |                         |   |      | 5.21 |      |      |
| yr10       | 2007 | 219                | 219                   |         |      |      |         |      |      |         |      |      |         |      |      | 1       | 1    | 21   |         | 4    | 9    | 54       | 129  |      |             |                         | 5.80  | 5.72 | 0.08 |      |      |
| yr9        | 2005 |                    |                       |         |      |      |         |      |      |         |      |      |         |      |      |         |      |      |         |      |      |          |      |      |             |                         |   |      |      |      |      |
| yr10       | 2006 |                    |                       |         |      |      |         |      |      |         |      |      |         |      |      |         |      |      |         |      |      |          |      |      |             |                         |   |      | 5.60 |      |      |
| yr10       | 2005 |                    |                       |         |      |      |         |      |      |         |      |      |         |      |      |         |      |      |         |      |      |          |      |      |             |                         |   |      |      |      |      |

shading indicates a 'C' grade (at the expected standard) on the VELS scale.

<sup>1</sup> The total number of students eligible to be assessed. This figure will typically match, or be very close to, the Year Level enrolment.

<sup>2</sup> The number of students assessed against the VELS. The difference between this figure and the total (1) should be accounted for by students assessed against Individual Learning Plans and/or the ESL companion in the case of English.

\* In 2006, approx. 850 schools assessed their students against the 0.25 VELS scale. 2006 benchmarks are therefore based on a subset of schools.

<sup>^</sup> 2008 benchmarks will be calculated in August, when data from all schools has been submitted.

### Difference between school mean and state mean<sup>^</sup>, by cohort group

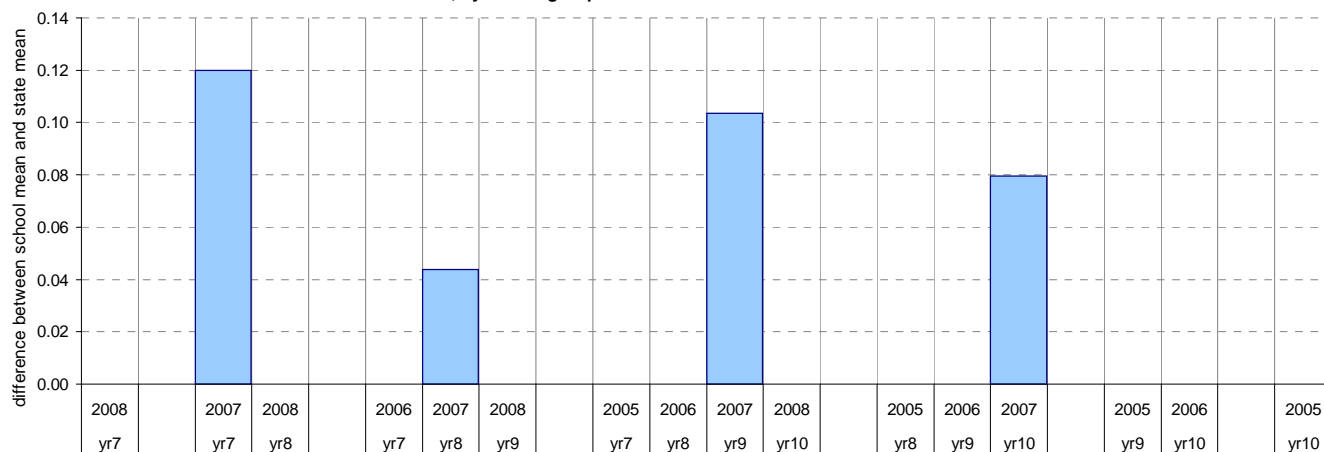

# NAPLAN Year 7 and 9: Reading

School no: 8730

School name: St Helena Secondary College

Source of data: Victorian Curriculum and Assessment Authority.

Explanation: The National Assessment Program - Literacy and Numeracy (NAPLAN) is conducted each year for students in Years 3, 5, 7 and 9. For more detailed NAPLAN data, refer to the NAPLAN Data Service website at <http://naplands.vcaa.vic.edu.au>. A reference guide for analysing NAPLAN data is available at <http://www.vcaa.vic.edu.au/vcaa/prep10/naplan/schools/analysingnaplandata.pdf>.

Notes: \* % student participation = (students who participated in NAPLAN / February enrolments) \* 100

## Year 7

|      | student participation |      | Percent of students by NAP Band |        |        |        |        |        | Mean Scaled Score |       |
|------|-----------------------|------|---------------------------------|--------|--------|--------|--------|--------|-------------------|-------|
|      | (n)                   | (%)* | Band 4                          | Band 5 | Band 6 | Band 7 | Band 8 | Band 9 | School            | State |
| 2008 | 250                   | 98   | 0                               | 10     | 26     | 33     | 23     | 8      | 554.4             | 531.1 |

## Year 9

|      | student participation |      | Percent of students by NAP Band |        |        |        |        |         | Mean Scaled Score |       |
|------|-----------------------|------|---------------------------------|--------|--------|--------|--------|---------|-------------------|-------|
|      | (n)                   | (%)* | Band 5                          | Band 6 | Band 7 | Band 8 | Band 9 | Band 10 | School            | State |
| 2008 | 298                   | 99   | 3                               | 17     | 30     | 31     | 14     | 4       | 582.2             | 572.5 |

Percent of students by NAP Band

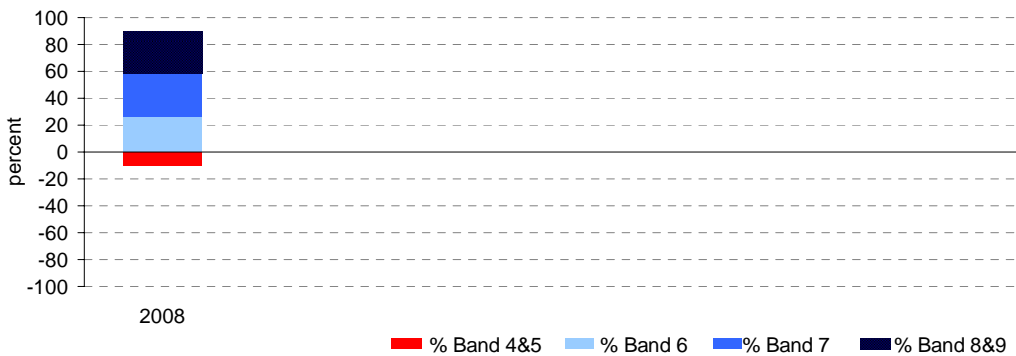

Percent of students by NAP Band

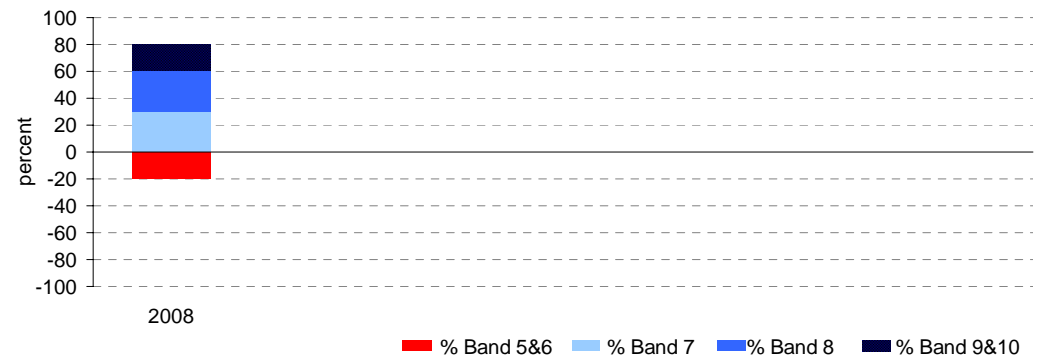

## Year 7

School Mean against State Mean, including Participation

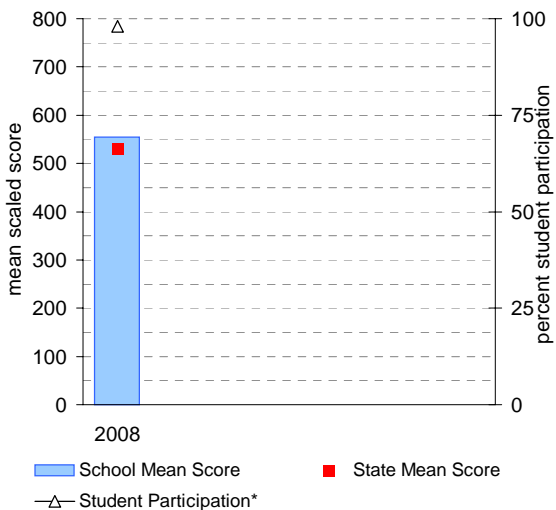

School Mean as percentile against SFO percentile range

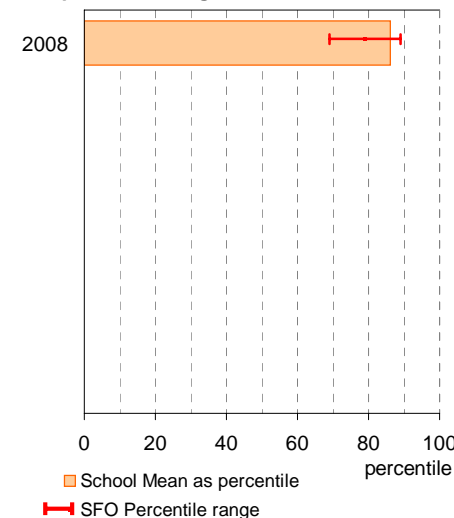

## Year 9

School Mean against State Mean, including Participation

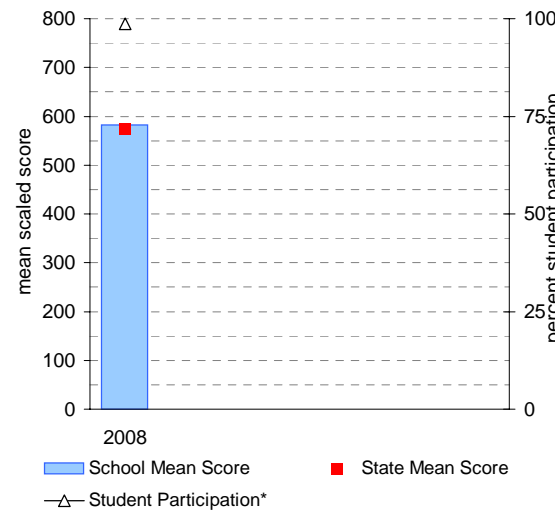

School Mean as percentile against SFO percentile range

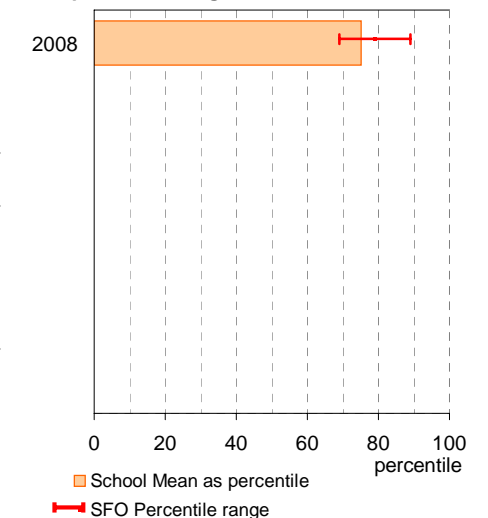

# NAPLAN Year 7 and 9: Writing

School no: 8730

School name: St Helena Secondary College

Source of data: Victorian Curriculum and Assessment Authority.

Explanation: The National Assessment Program - Literacy and Numeracy (NAPLAN) is conducted each year for students in Years 3, 5, 7 and 9. For more detailed NAPLAN data, refer to the NAPLAN Data Service website at <http://naplands.vcaa.vic.edu.au>. A reference guide for analysing NAPLAN data is available at <http://www.vcaa.vic.edu.au/vcaa/prep10/naplan/schools/analysingnaplandata.pdf>.

Notes: \* % student participation = (students who participated in NAPLAN / February enrolments) \* 100

## Year 7

|      | student participation |      | Percent of students by NAP Band |        |        |        |        |        | Mean Scaled Score |       |
|------|-----------------------|------|---------------------------------|--------|--------|--------|--------|--------|-------------------|-------|
|      | (n)                   | (%)* | Band 4                          | Band 5 | Band 6 | Band 7 | Band 8 | Band 9 | School            | State |
| 2008 | 252                   | 99   | 2                               | 7      | 23     | 26     | 24     | 19     | 569.2             | 534.0 |

## Year 9

|      | student participation |      | Percent of students by NAP Band |        |        |        |        |         | Mean Scaled Score |       |
|------|-----------------------|------|---------------------------------|--------|--------|--------|--------|---------|-------------------|-------|
|      | (n)                   | (%)* | Band 5                          | Band 6 | Band 7 | Band 8 | Band 9 | Band 10 | School            | State |
| 2008 | 299                   | 99   | 7                               | 18     | 18     | 30     | 15     | 12      | 586.1             | 571.4 |

Percent of students by NAP Band

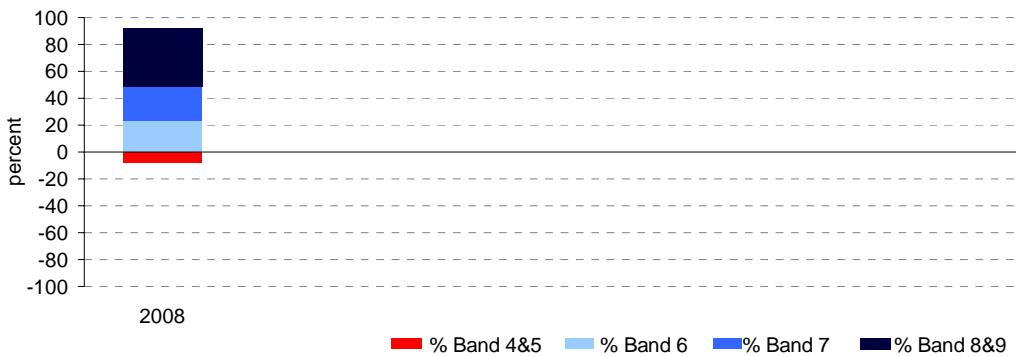

Percent of students by NAP Band

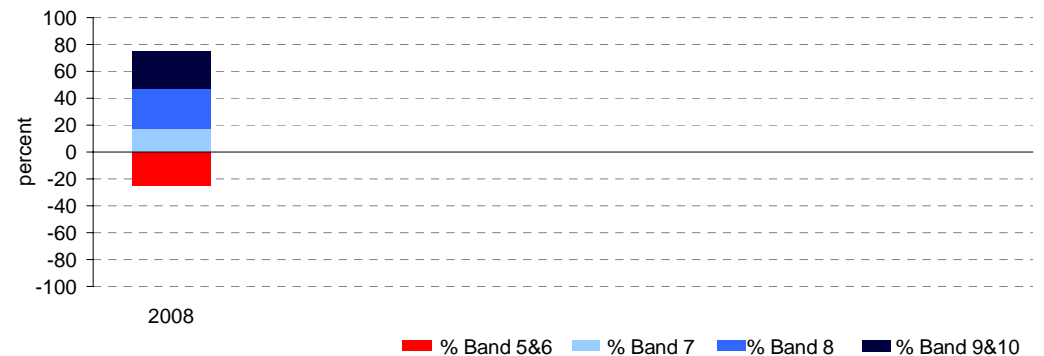

## Year 7

School Mean against State Mean, including Participation

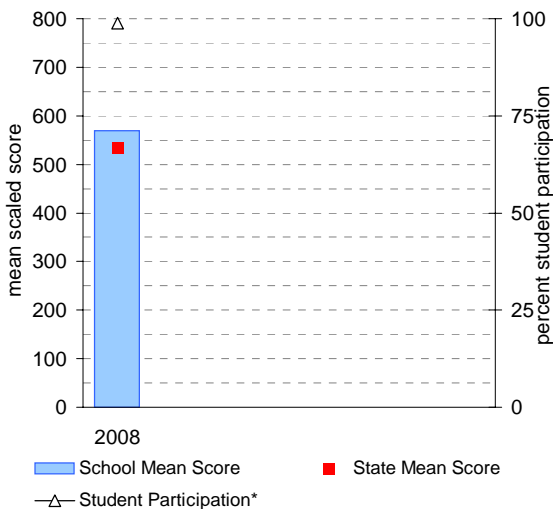

School Mean as percentile against SFO percentile range

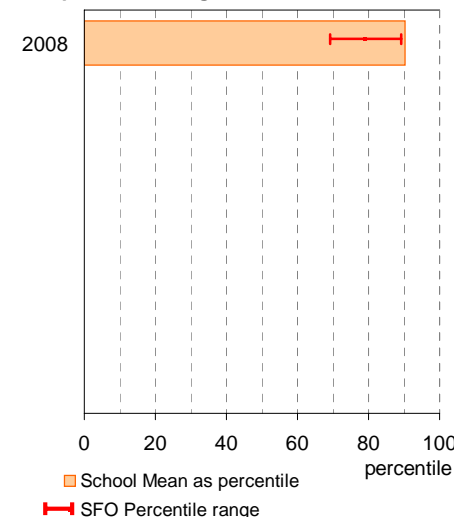

## Year 9

School Mean against State Mean, including Participation

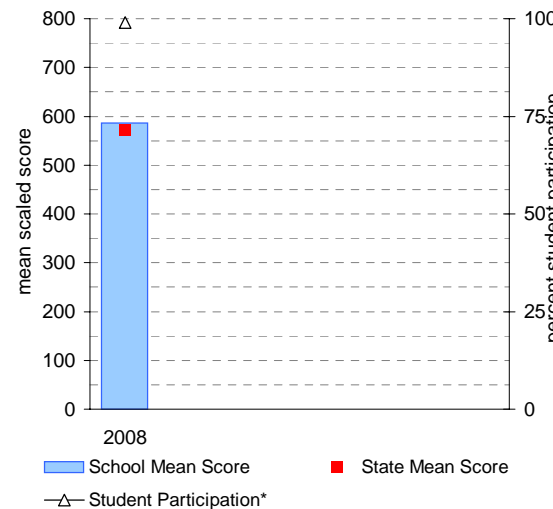

School Mean as percentile against SFO percentile range

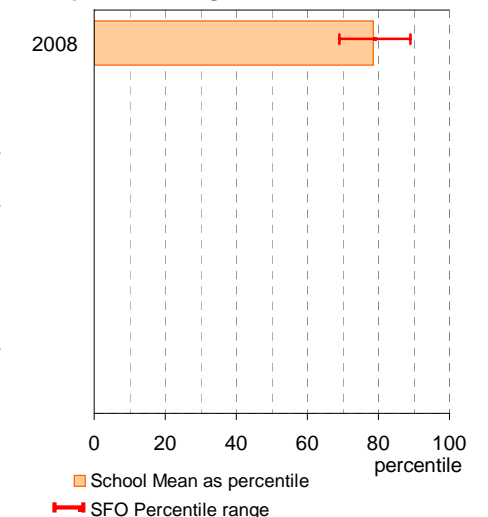

# NAPLAN Year 7 and 9: Numeracy

School no: 8730

School name: St Helena Secondary College

Source of data: Victorian Curriculum and Assessment Authority.

Explanation: The National Assessment Program - Literacy and Numeracy (NAPLAN) is conducted each year for students in Years 3, 5, 7 and 9. For more detailed NAPLAN data, refer to the NAPLAN Data Service website at <http://naplands.vcaa.vic.edu.au>. A reference guide for analysing NAPLAN data is available at <http://www.vcaa.vic.edu.au/vcaa/prep10/naplan/schools/analysingnaplandata.pdf>.

Notes: \* % student participation = (students who participated in NAPLAN / February enrolments) \* 100

## Year 7

|      | student participation |      | Percent of students by NAP Band |        |        |        |        |        | Mean Scaled Score |       |
|------|-----------------------|------|---------------------------------|--------|--------|--------|--------|--------|-------------------|-------|
|      | (n)                   | (%)* | Band 4                          | Band 5 | Band 6 | Band 7 | Band 8 | Band 9 | School            | State |
| 2008 | 252                   | 99   | 0                               | 9      | 23     | 31     | 21     | 15     | 563.2             | 541.2 |

## Year 9

|      | student participation |      | Percent of students by NAP Band |        |        |        |        |         | Mean Scaled Score |       |
|------|-----------------------|------|---------------------------------|--------|--------|--------|--------|---------|-------------------|-------|
|      | (n)                   | (%)* | Band 5                          | Band 6 | Band 7 | Band 8 | Band 9 | Band 10 | School            | State |
| 2008 | 296                   | 98   | 2                               | 15     | 33     | 31     | 12     | 7       | 585.7             | 579.0 |

Percent of students by NAP Band

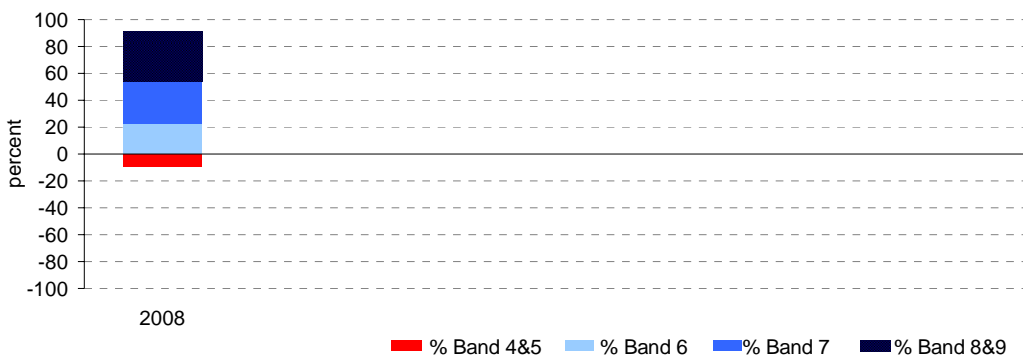

Percent of students by NAP Band

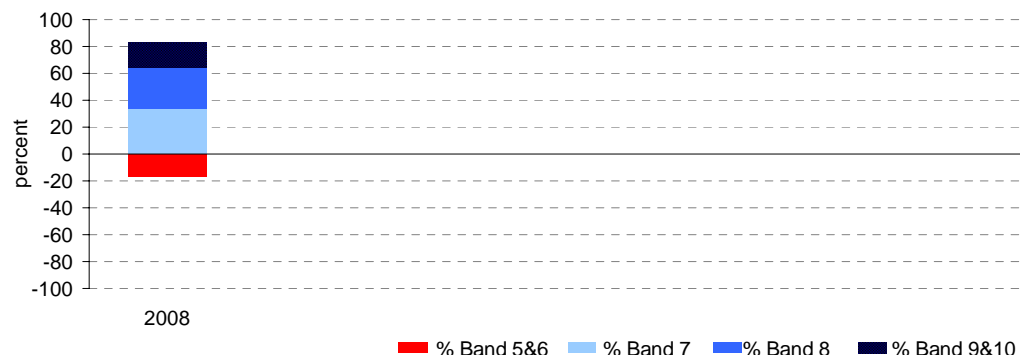

## Year 7

School Mean against State Mean, including Participation

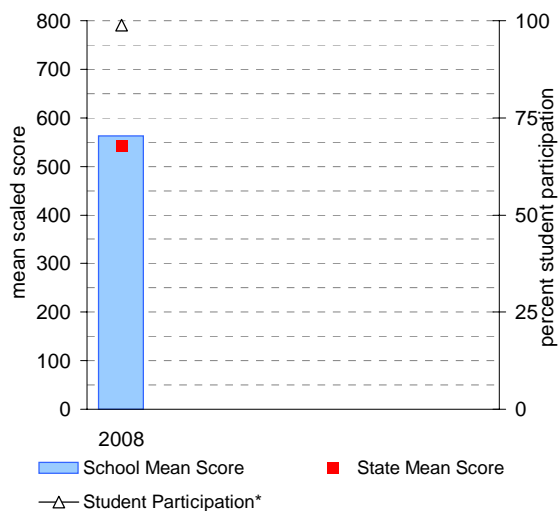

School Mean as percentile against SFO percentile range

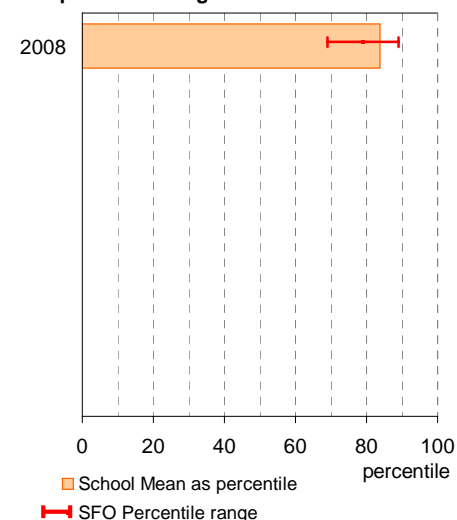

## Year 9

School Mean against State Mean, including Participation

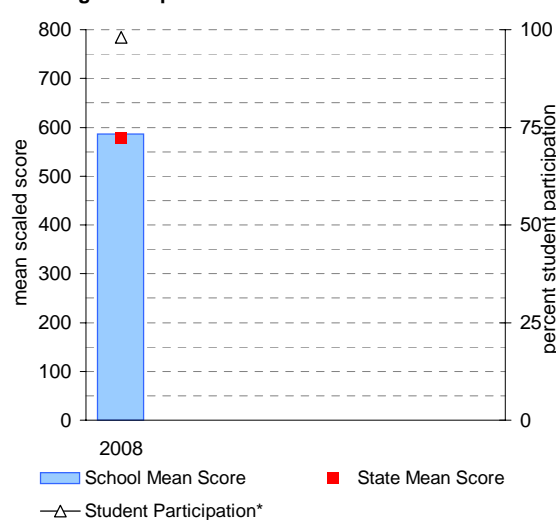

School Mean as percentile against SFO percentile range

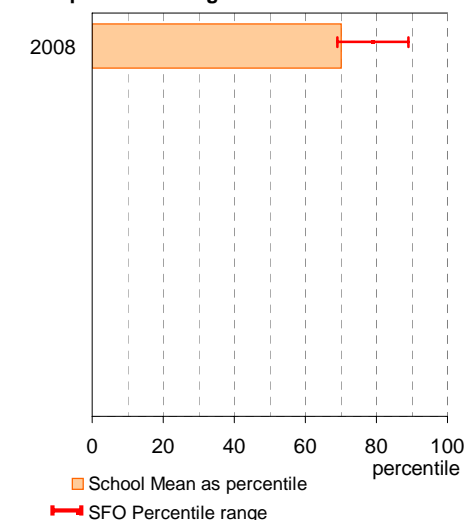

# AIM Year 7 and 9: Reading

School no: 8730

School name: St Helena Secondary College

Source of data: Victorian Curriculum and Assessment Authority.

Explanation: The Achievement Improvement Monitor (AIM) was a statewide assessment program conducted each year up until and including 2007 for students in Years 3, 5, 7 and 9. This has now been replaced by NAPLAN. For more detailed AIM data, refer to the AIM Data Service website at <http://aimds.vcaa.vic.edu.au>.

Notes: \* The school trendline is only plotted when there is data for each calendar year.  
 \*\* % student participation = (students who participated in AIM / Feb enrolments) \* 100

## Year 7

|      | student participation |       | Percent of students by VELS level |      |      |      |      |      |       | Mean CSF / VELS Score |       |
|------|-----------------------|-------|-----------------------------------|------|------|------|------|------|-------|-----------------------|-------|
|      | (n)                   | (%)** | Lev1                              | Lev2 | Lev3 | Lev4 | Lev5 | Lev6 | Lev6E | School                | State |
| 2003 | 266                   | 87    | 0                                 | 0    | 0    | 36   | 39   | 25   | 0     | 4.4                   | 4.1   |
| 2004 | 254                   | 98    | 0                                 | 0    | 2    | 36   | 33   | 28   | 0     | 4.4                   | 4.2   |
| 2005 | 248                   | 96    | 0                                 | 0    | 3    | 34   | 46   | 17   | 0     | 4.4                   | 4.2   |
| 2006 | 297                   | 98    | 0                                 | 0    | 1    | 37   | 38   | 24   | 0     | 4.3                   | 4.2   |
| 2007 | 294                   | 97    | 0                                 | 0    | 2    | 31   | 47   | 20   | 0     | 4.4                   | 4.1   |

Percent of students by VELS level

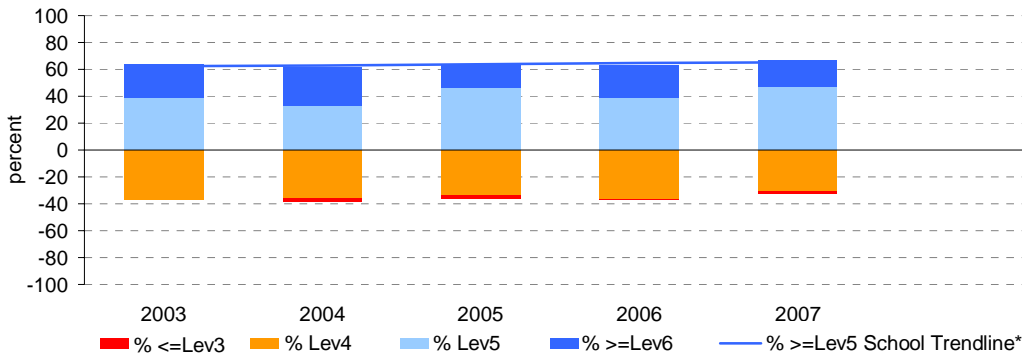

## Year 9

|      | student participation |       | Percent of students by VELS level |      |      |      |      |      |       | Mean CSF / VELS Score |       |
|------|-----------------------|-------|-----------------------------------|------|------|------|------|------|-------|-----------------------|-------|
|      | (n)                   | (%)** | Lev1                              | Lev2 | Lev3 | Lev4 | Lev5 | Lev6 | Lev6E | School                | State |
| 2003 |                       |       |                                   |      |      |      |      |      |       |                       |       |
| 2004 |                       |       |                                   |      |      |      |      |      |       |                       |       |
| 2005 |                       |       |                                   |      |      |      |      |      |       |                       |       |
| 2006 | 236                   | 94    | 0                                 | 0    | 0    | 3    | 24   | 54   | 19    | 5.3                   | 5.1   |
| 2007 | 257                   | 95    | 0                                 | 0    | 0    | 3    | 36   | 41   | 20    | 5.3                   | 5.1   |

Percent of students by VELS level

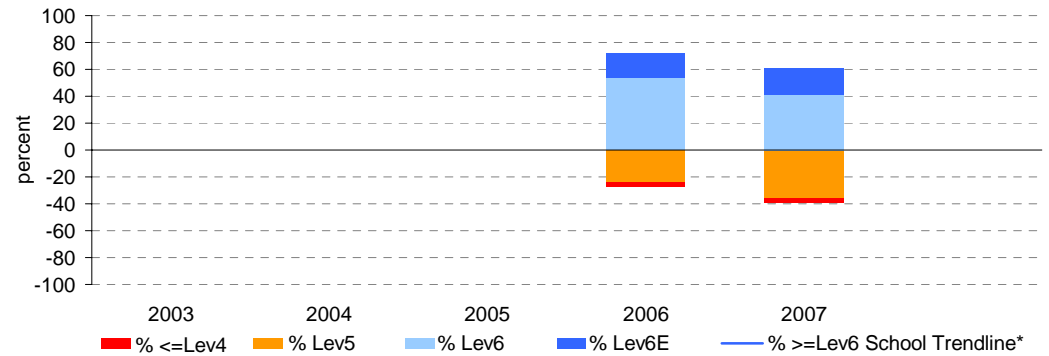

## Year 7

School Mean against State Mean, including Participation

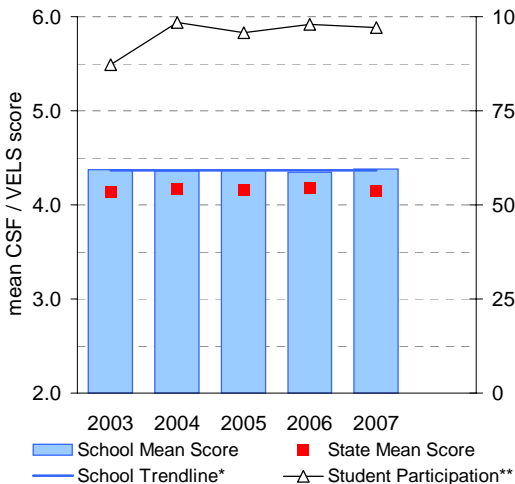

School Mean as percentile against SFO percentile range

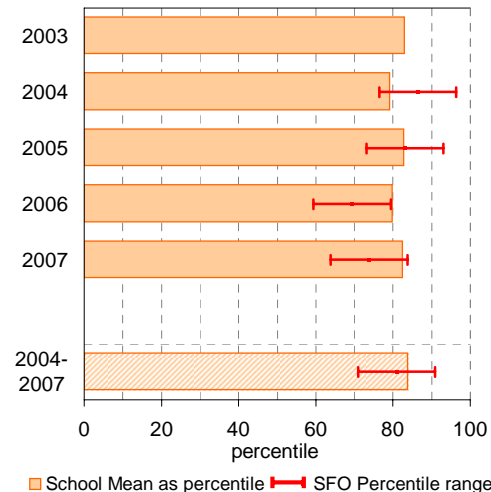

## Year 9

School Mean against State Mean, including Participation

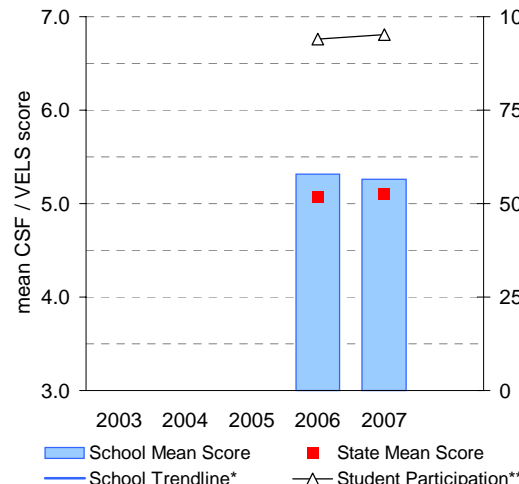

School Mean as percentile against SFO percentile range

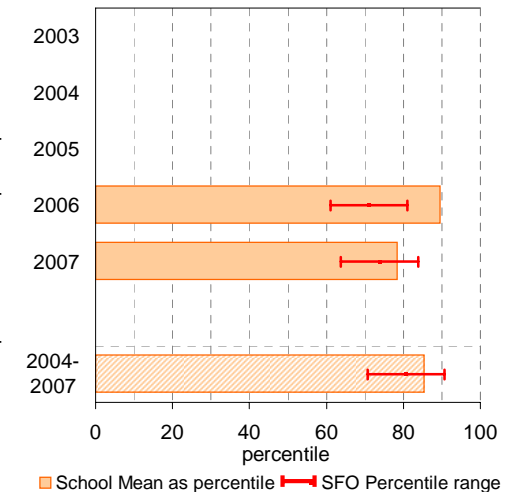

# AIM Year 7 and 9: Mathematics

School no: 8730

School name: St Helena Secondary College

Source of data: Victorian Curriculum and Assessment Authority.

Explanation: The Achievement Improvement Monitor (AIM) was a statewide assessment program conducted each year up until and including 2007 for students in Years 3, 5, 7 and 9. This has now been replaced by NAPLAN. For more detailed AIM data, refer to the AIM Data Service website at <http://aimds.vcaa.vic.edu.au>.

Notes: \* The school trendline is only plotted when there is data for each calendar year.

\*\* % student participation = (students who participated in AIM / Feb enrolments) \* 100

## Year 7

|      | student participation |       | Percent of students by VELS level |      |      |      |      |      |       | Mean CSF / VELS Score |       |
|------|-----------------------|-------|-----------------------------------|------|------|------|------|------|-------|-----------------------|-------|
|      | (n)                   | (%)** | Lev1                              | Lev2 | Lev3 | Lev4 | Lev5 | Lev6 | Lev6E | School                | State |
| 2003 | 272                   | 89    | 0                                 | 0    | 3    | 23   | 60   | 14   | 0     | 4.3                   | 4.0   |
| 2004 | 254                   | 98    | 0                                 | 0    | 3    | 38   | 48   | 11   | 0     | 4.1                   | 4.0   |
| 2005 | 250                   | 97    | 0                                 | 0    | 2    | 30   | 54   | 14   | 0     | 4.2                   | 4.0   |
| 2006 | 297                   | 98    | 0                                 | 0    | 3    | 42   | 42   | 12   | 0     | 4.1                   | 4.0   |
| 2007 | 293                   | 97    | 0                                 | 0    | 1    | 25   | 61   | 13   | 0     | 4.3                   | 4.1   |

## Year 9

|      | student participation |       | Percent of students by VELS level |      |      |      |      |      |       | Mean CSF / VELS Score |       |
|------|-----------------------|-------|-----------------------------------|------|------|------|------|------|-------|-----------------------|-------|
|      | (n)                   | (%)** | Lev1                              | Lev2 | Lev3 | Lev4 | Lev5 | Lev6 | Lev6E | School                | State |
| 2003 |                       |       |                                   |      |      |      |      |      |       |                       |       |
| 2004 |                       |       |                                   |      |      |      |      |      |       |                       |       |
| 2005 |                       |       |                                   |      |      |      |      |      |       |                       |       |
| 2006 | 244                   | 97    | 0                                 | 0    | 0    | 17   | 41   | 32   | 10    | 4.9                   | 4.8   |
| 2007 | 265                   | 98    | 0                                 | 0    | 0    | 13   | 48   | 29   | 10    | 4.9                   | 4.8   |

Percent of students by VELS level

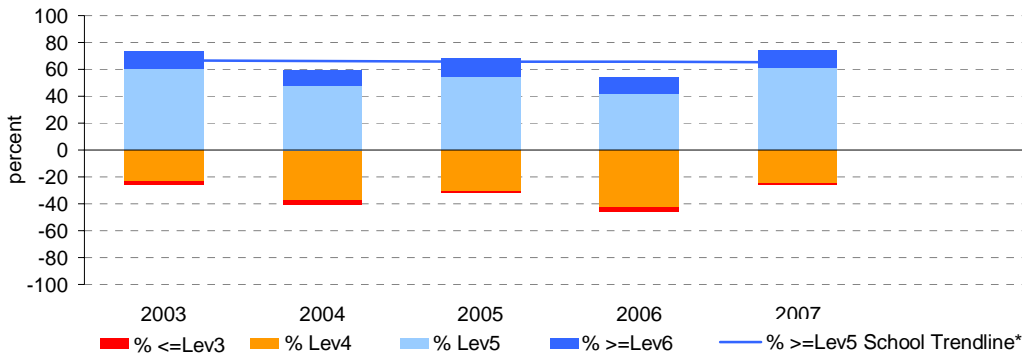

Percent of students by VELS level

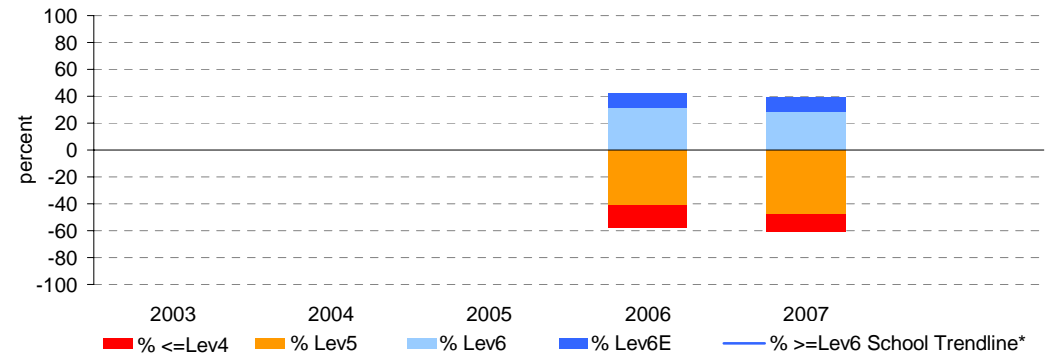

## Year 7

School Mean against State Mean, including Participation

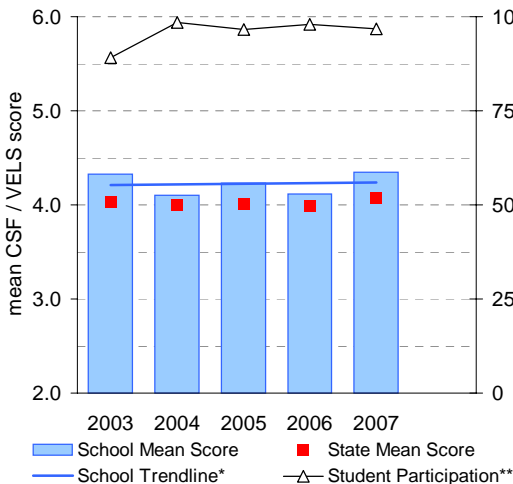

School Mean as percentile against SFO percentile range

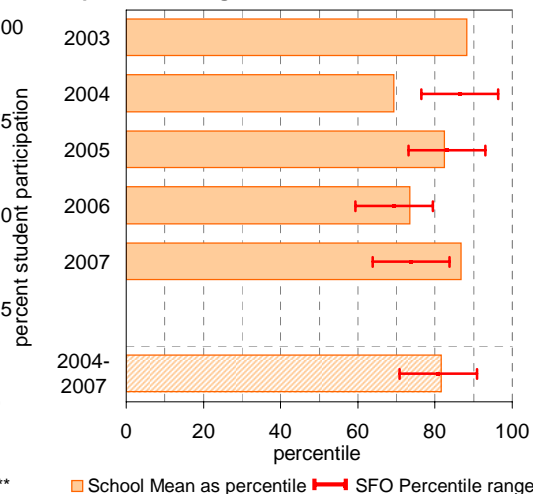

## Year 9

School Mean against State Mean, including Participation

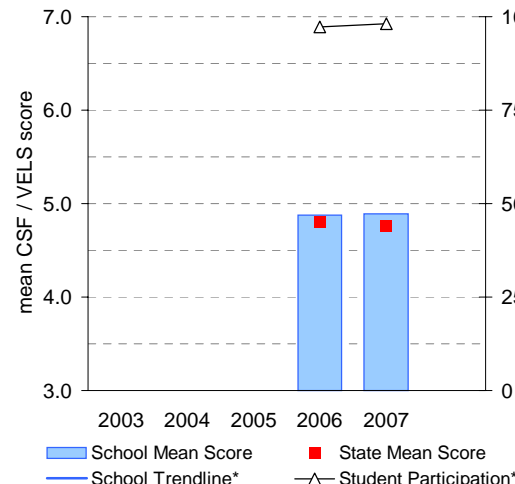

School Mean as percentile against SFO percentile range

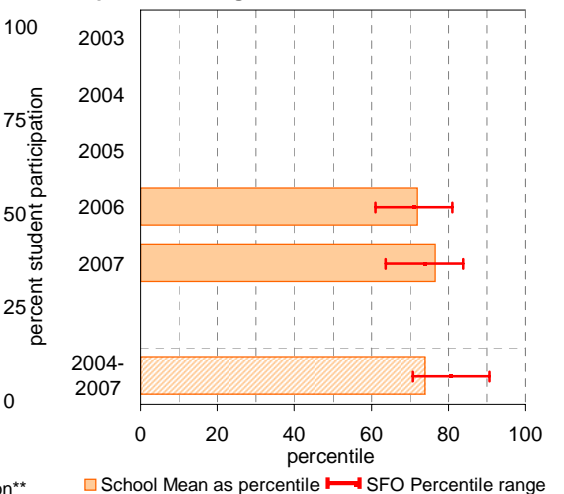

# VCE

**School no:** 8730

**School name:** St Helena Secondary College

**Explanation:** Only 2008 studies, which at least 1 student completed, are included.

**Source of data:** Victorian Curriculum and Assessment Authority.

| Notes:   | 2004            |             | 2005            |             | 2006            |             | 2007            |             | 2008            |             |
|--|-----------------|-------------|-----------------|-------------|-----------------|-------------|-----------------|-------------|-----------------|-------------|
|  | No. of students | school mean | No. of students | school mean | No. of students | school mean | No. of students | school mean | No. of students | school mean |
| - After allstudy, English, Further Maths and Maths Methods, studies are listed in descending order of the number of students in the latest year. |                 |             |                 |             |                 |             |                 |             |                 |             |
| - From 2005, VET study scores are included.  |                 |             |                 |             |                 |             |                 |             |                 |             |
| - From 2005, data is based on 'reported' study scores, not 'achieved' study scores.  |                 |             |                 |             |                 |             |                 |             |                 |             |
| allstudy   |                 | 29.5        |                 | 30.3        |                 | 29.3        |                 | 29.6        |                 | 28.7        |
| English EN01   | 176             | 28.6        | 175             | 29.8        | 169             | 28.2        | 193             | 29.5        | 246             | 28.2        |
| Further Mathematics MA07   | 94              | 28.9        | 87              | 31.8        | 96              | 29.7        | 95              | 28.5        | 134             | 28.0        |
| Mathematical Methods MA08  | 53              | 27.6        | 45              | 28.9        | 33              | 26.5        | 46              | 27.4        | 78              | 27.3        |
| Psychology PY03  | 49              | 31.3        | 44              | 32.9        | 49              | 30.2        | 48              | 30.4        | 111             | 30.5        |
| Legal Studies LS03   | 23              | 30.2        | 18              | 31.5        | 25              | 29.2        | 50              | 29.5        | 90              | 29.1        |
| Business Management BM03   | 49              | 29.7        | 65              | 31.0        | 45              | 29.1        | 61              | 28.7        | 69              | 27.9        |
| Literature LI01  | 26              | 28.0        | 37              | 28.2        | 38              | 29.0        | 64              | 28.6        | 49              | 29.6        |
| History (Revolutions) HI13   | 24              | 30.4        | 21              | 27.2        | 22              | 25.5        | 23              | 27.7        | 48              | 28.1        |
| Physical Ed. PE03  | 25              | 27.2        | 23              | 27.3        | 45              | 27.4        | 30              | 28.5        | 44              | 27.6        |
| Biology BI03   | 36              | 29.3        | 41              | 32.0        | 36              | 29.9        | 36              | 29.9        | 41              | 29.4        |
| Health & Human Dev. HH03   | 52              | 31.2        | 48              | 31.6        | 51              | 30.2        | 62              | 30.8        | 41              | 32.3        |
| Art AR03   | 23              | 35.4        | 11              | 34.6        | 12              | 35.4        | 22              | 33.9        | 37              | 31.5        |
| Chemistry CH03   | 21              | 27.8        | 23              | 30.6        | 18              | 26.8        | 15              | 31.3        | 35              | 28.1        |
| Physics PH03   | 21              | 31.5        | 15              | 31.9        | 22              | 27.1        | 16              | 29.7        | 33              | 26.5        |
| Sport & Rec (Community) (VCE VET) SR21   |                 |             |                 |             |                 |             | 19              | 26.5        | 21              | 23.0        |
| Studio Arts SA03   | 10              | 33.9        | 17              | 32.9        | 23              | 30.8        | 24              | 28.9        | 21              | 33.5        |
| Geography GE03   | 8               | 27.1        | 20              | 29.6        | 22              | 31.9        | 19              | 28.4        | 20              | 27.9        |
| Information Technology (VCE VET) IN21  |                 |             |                 |             |                 |             |                 |             | 20              | 32.3        |
| Media ME03   | 10              | 30.9        | 19              | 29.0        | 22              | 28.1        | 49              | 30.2        | 20              | 28.9        |
| Accounting AC03  | 21              | 25.5        | 24              | 25.7        |                 |             | 23              | 26.1        | 18              | 25.6        |
| Software Development IT03  | 33              | 31.7        | 43              | 28.8        |                 |             | 15              | 30.9        | 18              | 28.4        |
| Specialist Mathematics MA09  | 13              | 28.4        | 9               | 28.8        | 7               | 25.1        | 13              | 26.9        | 18              | 25.6        |
| Visual Communication & Design VC03   | 42              | 29.4        | 21              | 33.7        | 34              | 33.6        | 48              | 33.6        | 18              | 27.6        |
| Design & Tech. DT03  |                 |             | 15              | 29.9        | 13              | 27.1        | 21              | 27.3        | 17              | 25.6        |
| Food & Tech. FY03  | 16              | 32.3        | 15              | 34.1        | 18              | 32.1        | 16              | 29.6        | 17              | 31.1        |
| Philosophy PL03  | 18              | 28.0        | 1               | 30.0        | 10              | 30.0        |                 |             | 17              | 31.3        |
| Italian LO14   | 6               | 26.5        | 6               | 31.8        | 11              | 26.0        | 11              | 26.8        | 16              | 26.6        |
| International Studies IS03   |                 |             |                 |             | 21              | 31.3        | 20              | 33.5        | 15              | 26.7        |
| Furnishing (VCE VET) FN08  |                 |             |                 |             | 11              | 38.0        | 14              | 35.3        | 13              | 31.5        |
| Systems Engineering SE03   |                 |             |                 |             |                 |             | 9               | 33.2        | 13              | 32.2        |
| Drama DR03   | 2               | 35.5        | 17              | 24.9        | 21              | 24.4        |                 |             | 10              | 27.3        |
| Music Performance: Solo MC02   | 1               | 24.0        | 9               | 28.3        | 7               | 24.1        | 4               | 25.0        | 8               | 26.4        |
| Music Performance: Group MC03  | 7               | 32.0        | 8               | 26.8        | 6               | 26.3        | 12              | 28.9        | 7               | 34.3        |
| Equine Industry (VCE VET) EQ02   |                 |             |                 |             |                 |             |                 |             | 2               | 40.0        |
| Portuguese LO33  |                 |             |                 |             |                 |             |                 |             | 1               | 24.0        |

# VCE

School no: 8730

School name: St Helena Secondary College

Source of data: Victorian Curriculum and Assessment Authority.

## School Mean against State Mean

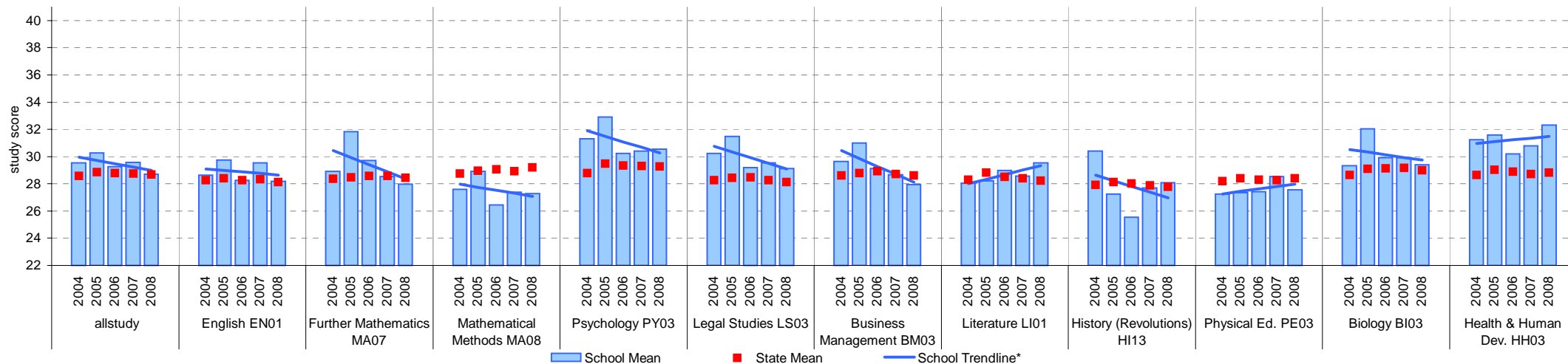

## School Mean as percentile against SFO percentile range

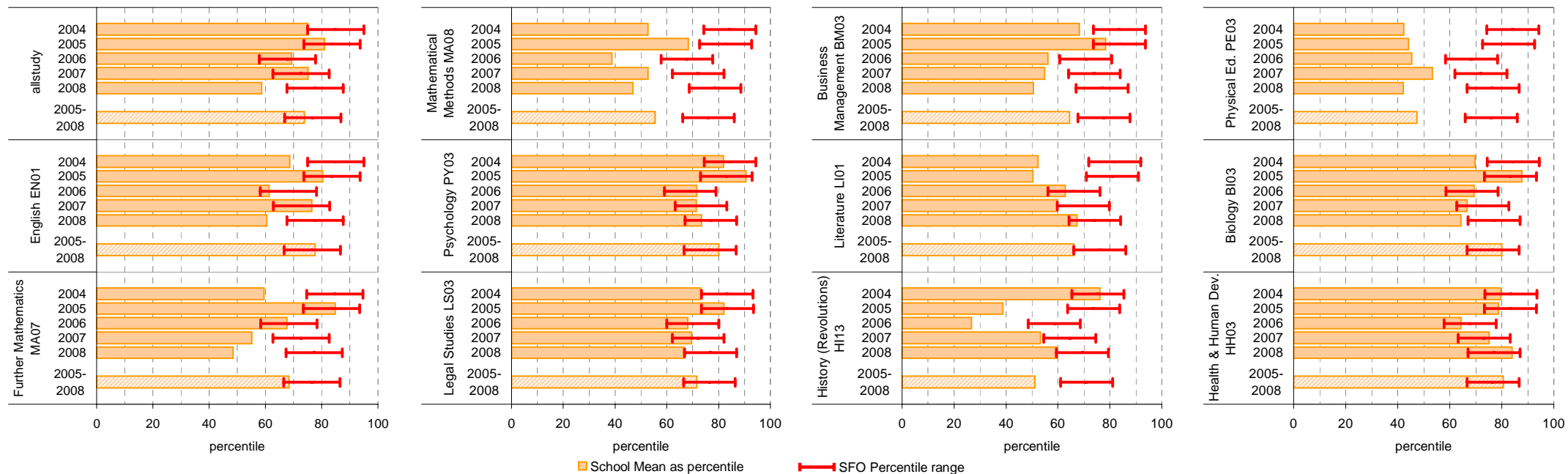

# VCE (cont'd)

School no: 8730

School name: St Helena Secondary College

Source of data: Victorian Curriculum and Assessment Authority.

School Mean against State Mean

Notes: \* The school trendline is only plotted when there is data for each calendar year.

- After allstudy, EN01, MA07 and MA08, the remaining studies are charted in order of the number of students who completed that study in 2008, from highest to lowest.
- From 2005, VET study scores are included.
- From 2005, data is based on 'reported' study scores, not the 'achieved' study scores.

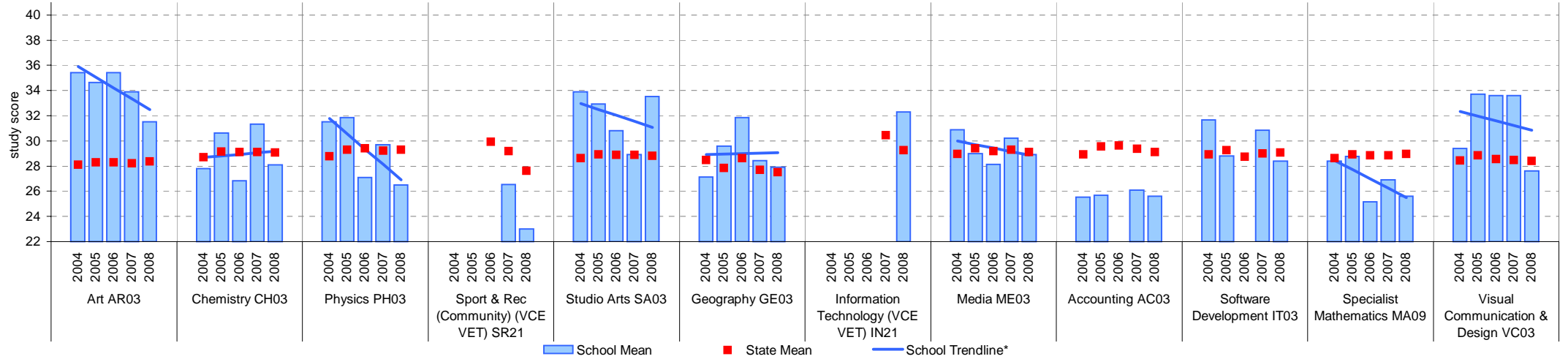

## School Mean as percentile against SFO percentile range

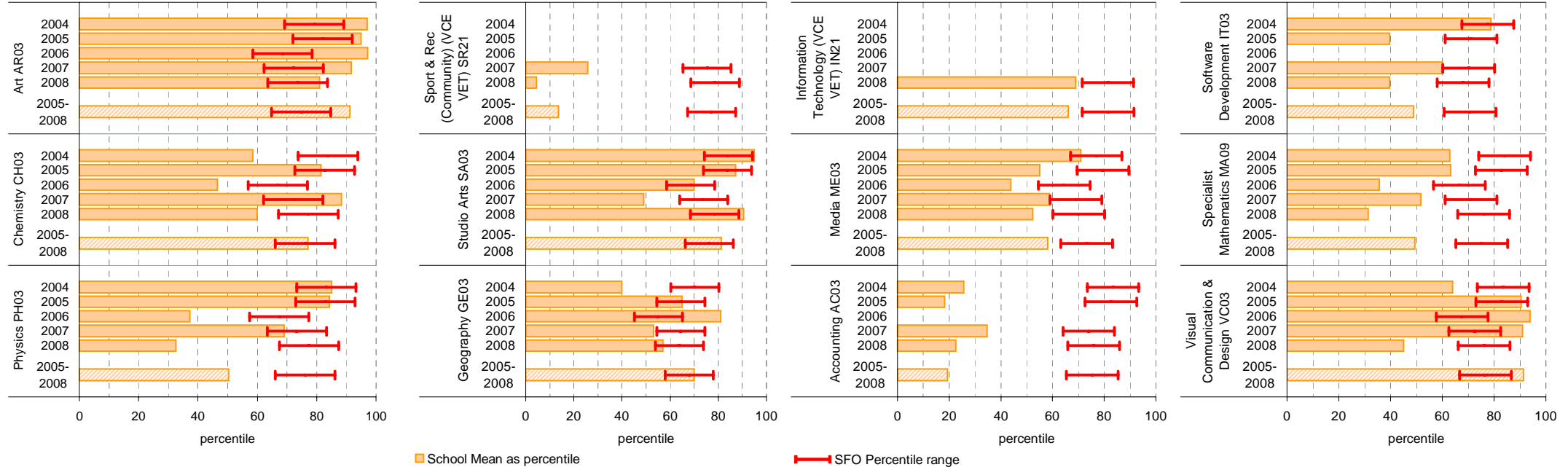

# VCE (cont'd)

School no: 8730

School name: St Helena Secondary College

Source of data: Victorian Curriculum and Assessment Authority.

School Mean against State Mean

- Notes:
- \* The school trendline is only plotted when there is data for each calendar year.
  - After allstudy, EN01, MA07 and MA08, the remaining studies are charted in order of the number of students who completed that study in 2008, from highest to lowest.
  - From 2005, VET study scores are included.
  - From 2005, data is based on 'reported' study scores, not the 'achieved' study scores.

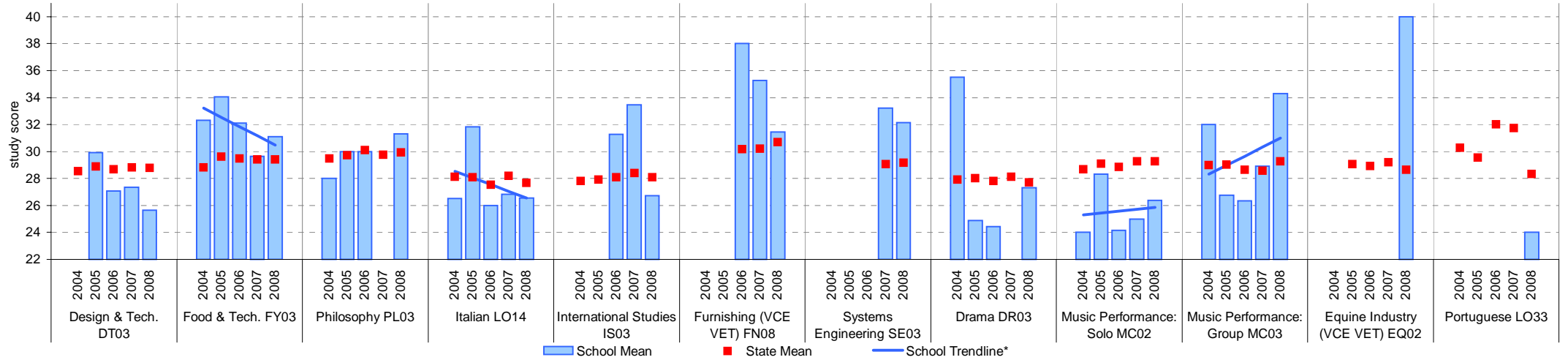

## School Mean as percentile against SFO percentile range

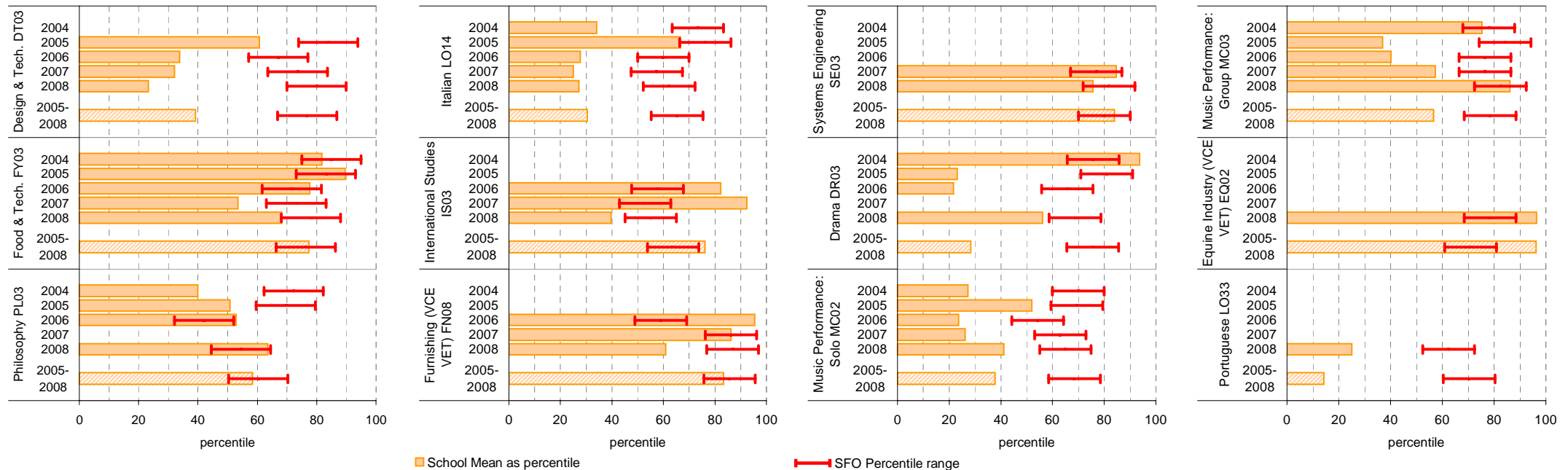

## VCE: Study Scores of 40 or more

|                        |   |
|------------------------|---|
| <b>School no:</b>      | <b>8730</b>   |
| <b>School name:</b>    | <b>St Helena Secondary College</b>                            |
| <b>Explanation:</b>    | Of all VCE study scores, the percentage that were 40 or more. |
| <b>Source of data:</b> | Victorian Curriculum and Assessment Authority.                |

| Year | School             |               | State (all govt schools) |
|------|--------------------|---------------|--------------------------|
|      | Total study scores | % 40 or more* | % 40 or more             |
| 2000 | 838                | 4.8           | 6.0                      |
| 2001 | 1056               | 4.7           | 6.0                      |
| 2002 | 882                | 7.5           | 6.0                      |
| 2003 | 854                | 4.4           | 5.9                      |
| 2004 | 948                | 4.4           | 6.0                      |
| 2005 | 960                | 6.8           | 6.1                      |
| 2006 | 948                | 4.7           | 6.0                      |
| 2007 | 1162               | 5.5           | 6.1                      |
| 2008 | 1366               | 4.7           | 5.9                      |

VCE percentage of study scores of 40 or more\*, 2000 to 2008

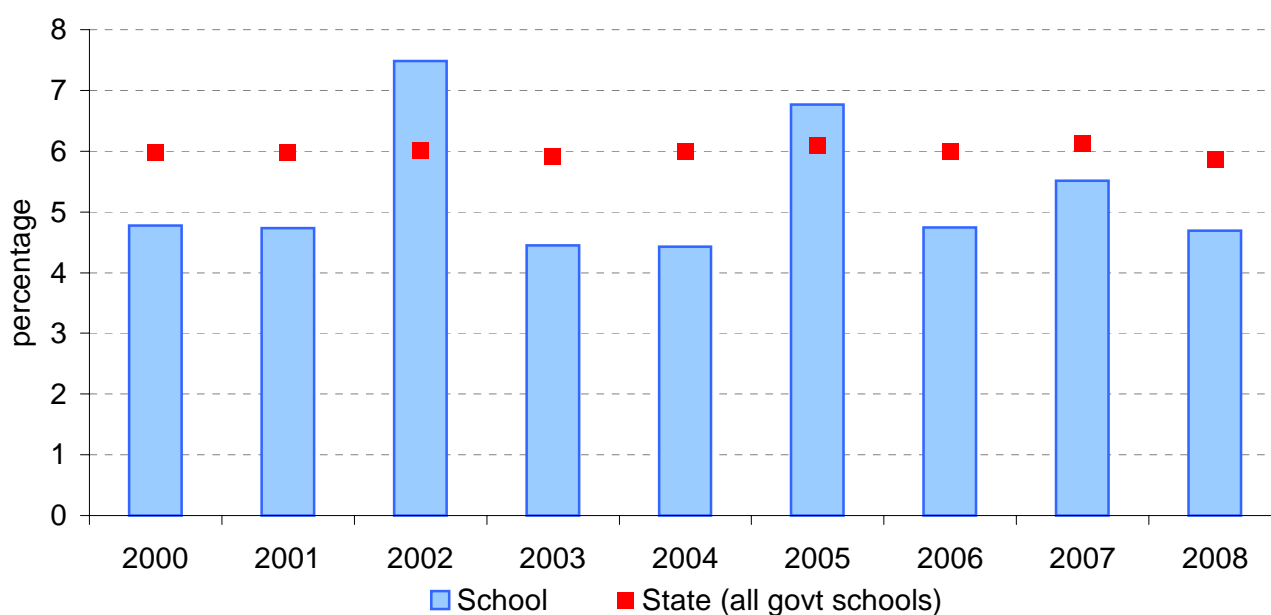

**Note:**

- \* Prior to 2005, this data may not match the information published in *The Age*. Data presented on this page prior to 2005 does not include study scores from the small number of VET studies that are given study scores.
- From 2005, VET study scores are included.
- From 2005, data is based on 'reported' study scores, not 'achieved' study scores.

# VET

**School no:** 8730  
**School name:** St Helena Secondary College  
**Source of data:** Victorian Curriculum and Assessment Authority.

Notes: \* - The school trendline is only plotted when there is data for each calendar year.

1 - UOC = Unit(s) of Competence.

2 - % students based on yr10, 11 & 12 August enrolments.

3 - Only includes students undertaking at least 1 UOC.

More detailed information is available on the VASS system provided by VCAA.

| Participation |       |  |   |   |   | Completion  |  |  |  |
|---------------|-------|--|---|---|---|---|--|--|--|
| School        |       |  |   |   | State   |   | School   |  | State  |
| Year          | Level | No. students undertaking at least 1 UOC <sup>1</sup> | % students <sup>2</sup> undertaking at least 1 UOC <sup>1</sup> | Avg no. UOCs <sup>1</sup> undertaken per student <sup>3</sup> | % students <sup>2</sup> undertaking at least 1 UOC <sup>1</sup> | Avg no. UOCs <sup>1</sup> undertaken per student <sup>3</sup> | No. UOCs <sup>1</sup> with satisfactory result | % UOCs <sup>1</sup> with satisfactory result | % UOCs <sup>1</sup> with satisfactory result |
| 2004          | 10    | 64   | 31.1  | 4.9   | 20.7  | 11.9  | 163  | 51.8   | 71.3   |
|               | 11    | 57   | 28.8  | 16.7  |   |   |  |  |  |
|               | 12    | 57   | 32  | 17.2  |   |   |  |  |  |
|               | 10-12 | 178  | 30.6  | 12.6  |   |   |  |  |  |
| 2005          | 10    | 91   | 39.1  | 9.4   | 22.3  | 11.9  | 400  | 46.6   | 72.6   |
|               | 11    | 76   | 40.4  | 17  |   |   |  |  |  |
|               | 12    | 46   | 26  | 16.3  |   |   |  |  |  |
|               | 10-12 | 213  | 35.6  | 13.6  |   |   |  |  |  |
| 2006          | 10    | 80   | 26.9  | 7.2   | 23.0  | 12.0  | 523  | 90.6   | 75.6   |
|               | 11    | 90   | 43.5  | 13.6  |   |   |  |  |  |
|               | 12    | 55   | 32.5  | 15.2  |   |   |  |  |  |
|               | 10-12 | 225  | 33.4  | 11.7  |   |   |  |  |  |
| 2007          | 10    | 50   | 20  | 5.3   | 23.8  | 11.7  | 244  | 91.7   | 76.4   |
|               | 11    | 86   | 32.6  | 12.9  |   |   |  |  |  |
|               | 12    | 59   | 29.7  | 12.2  |   |   |  |  |  |
|               | 10-12 | 195  | 27.4  | 10.8  |   |   |  |  |  |
| 2008          | 10    | 87   | 33.7  | 6.1   | 24.6  | 12.0  | 425  | 79.7   | 76.7   |
|               | 11    | 83   | 36.4  | 11.8  |   |   |  |  |  |
|               | 12    | 50   | 20  | 12.9  |   |   |  |  |  |
|               | 10-12 | 220  | 29.9  | 9.8   |   |   |  |  |  |

## Participation - % Yr10-12 students<sup>2</sup> undertaking at least 1 UOC<sup>1</sup>

### School against State

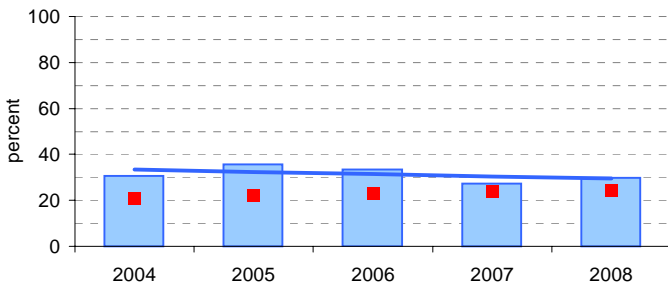

### School as percentile

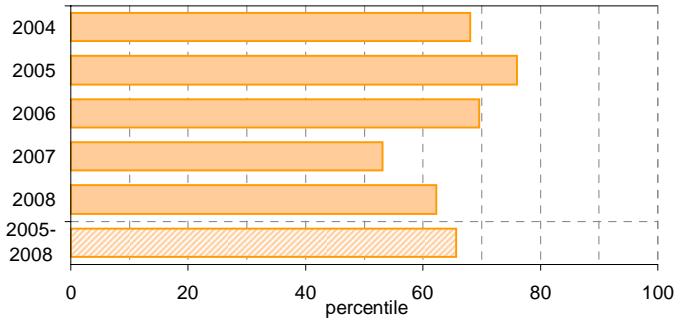

## Avg no. UOCs<sup>1</sup> undertaken per student<sup>3</sup>

### School Mean against State Mean

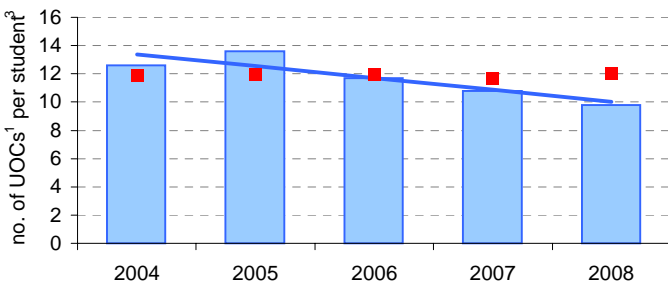

### School Mean as percentile

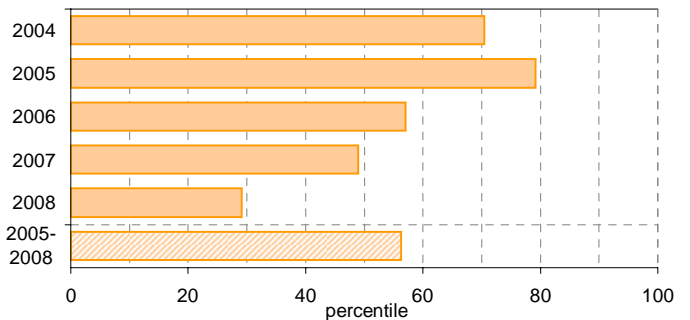

## Completion - % UOCs<sup>1</sup> with satisfactory result

### School against State

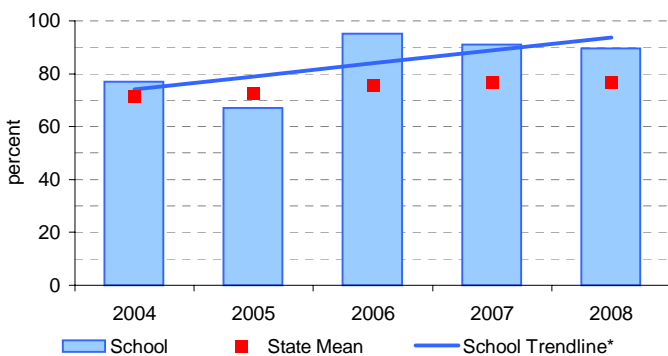

### School as percentile

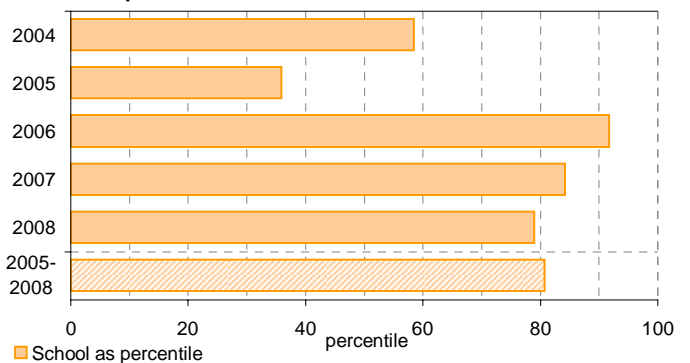

# VCAL

**School no:** 8730  
**School name:** St Helena Secondary College  
**Explanation:** 'No. of VCAL credits undertaken' is calculated by summing the number of credits undertaken by each VCAL student across all VCAL students.

Notes: \* - The school trendline is only plotted when there is data for each calendar year.

1 - No. and % students based on yr11 & 12 August enrolments.

**Source of data:** Victorian Curriculum and Assessment Authority.  
 More detailed information is available on the VASS system provided by VCAA.

| Year | Year Level | Participation             |                               |  | Completion                       |   |   |
|------|------------|---------------------------|-------------------------------|--|----------------------------------|---|---|
|      |            | No. students <sup>1</sup> | No. students undertaking VCAL | % students <sup>1</sup> undertaking VCAL | No. VCAL unit credits undertaken | % satisfactory completion of VCAL credits | % satisfactory completion of VCAL credits |
| 2004 | 11-12      | 375.9                     | 1                             | 0.3                                      | 2                                | 100.0                                     | 70.4                                      |
| 2005 | 11-12      | -                         | -                             | -  | -                                | -   | 72.9                                      |
| 2006 | 11-12      | -                         | -                             | -  | -                                | -   | 77.7                                      |
| 2007 | 11-12      | -                         | -                             | -  | -                                | -   | 76.5                                      |
| 2008 | 11-12      | -                         | -                             | -  | -                                | -   | 75.8                                      |

**Participation - % Yr11-12 students<sup>1</sup> undertaking VCAL School against State**

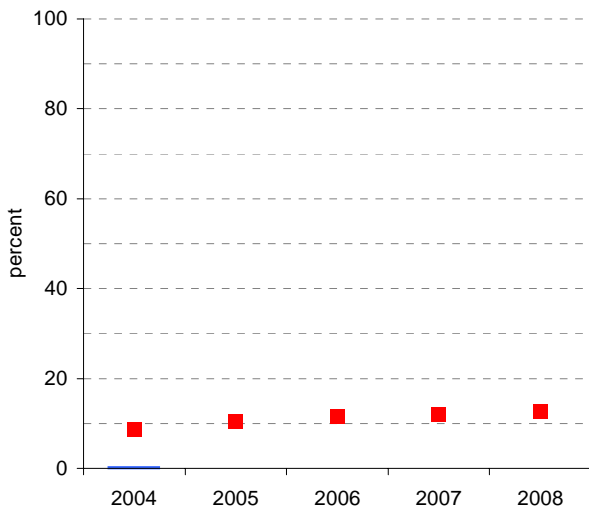

**School as percentile**

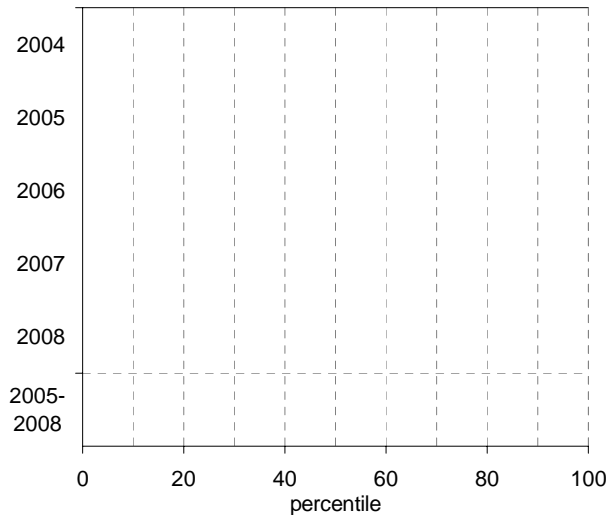

**Completion - % satisfactory completion of VCAL credits School against State**

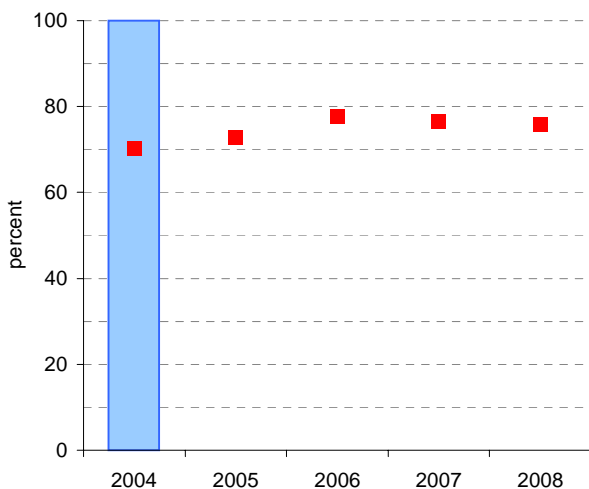

**School as percentile**

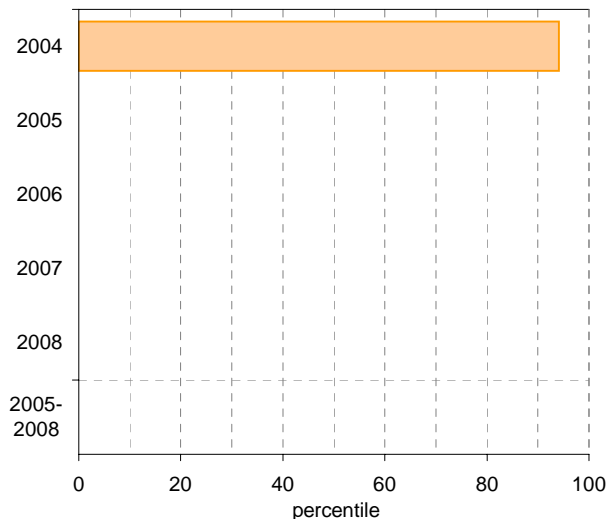

■ School    
 ■ State Mean    
 — School Trendline\*    
  School as percentile

# Teacher Assessment of Student Progress (PSD students)

**School no:** 8730

**School name:** St Helena Secondary College

**Explanation:** Teachers assess their students' progress against the 8 VELS Domains / CSF KLAs using a 6-point scale (students in special schools and those who cannot be assessed against the VELS / CSF).

**Source of data:** Data transmitted from school to DEECD via an online web-form.

|  | No progress<br>(%) | Little<br>progress<br>(%) | Satisfactory<br>progress<br>(%) | Good<br>progress<br>(%) | Very good<br>progress<br>(%) | Excellent<br>progress<br>(%) | Total students<br>assessed <sup>1</sup><br>(no.) |
|--|--------------------|---------------------------|---------------------------------|-------------------------|------------------------------|------------------------------|--|
| <b>2004 (by CSF KLA)</b>                                 |                    |                           |                                 |                         |                              |                              |  |
| English  |                    |                           |                                 |                         |                              |                              |  |
| Mathematics  |                    |                           |                                 |                         |                              |                              |  |
| Science  |                    |                           |                                 |                         |                              |                              |  |
| Technology   |                    |                           |                                 |                         |                              |                              |  |
| The Arts   |                    |                           |                                 |                         |                              |                              |  |
| H&PE   |                    |                           |                                 |                         |                              |                              |  |
| SOSE   |                    |                           |                                 |                         |                              |                              |  |
| <b>2005 (by CSF KLA)</b>                                 |                    |                           |                                 |                         |                              |                              |  |
| English  |                    |                           |                                 |                         |                              |                              |  |
| Mathematics  |                    |                           |                                 |                         |                              |                              |  |
| Science  |                    |                           |                                 |                         |                              |                              |  |
| Technology   |                    |                           |                                 |                         |                              |                              |  |
| The Arts   |                    |                           |                                 |                         |                              |                              |  |
| H&PE   |                    |                           |                                 |                         |                              |                              |  |
| SOSE   |                    |                           |                                 |                         |                              |                              |  |
| <b>2006 (by VELS Domain)</b>                             |                    |                           |                                 |                         |                              |                              |  |
| English  |                    |                           |                                 |                         |                              |                              |  |
| Mathematics  |                    |                           |                                 |                         |                              |                              |  |
| Science  |                    |                           |                                 |                         |                              |                              |  |
| ICT  |                    |                           |                                 |                         |                              |                              |  |
| The Arts   |                    |                           |                                 |                         |                              |                              |  |
| H&PE   |                    |                           |                                 |                         |                              |                              |  |
| Civics & Citizenship                                     |                    |                           |                                 |                         |                              |                              |  |
| <b>2007 (by VELS Domain)</b>                             |                    |                           |                                 |                         |                              |                              |  |
| English  |                    |                           |                                 |                         |                              |                              |  |
| Mathematics  |                    |                           |                                 |                         |                              |                              |  |
| Science  |                    |                           |                                 |                         |                              |                              |  |
| ICT  |                    |                           |                                 |                         |                              |                              |  |
| The Arts   |                    |                           |                                 |                         |                              |                              |  |
| H&PE   |                    |                           |                                 |                         |                              |                              |  |
| Civics & Citizenship                                     |                    |                           |                                 |                         |                              |                              |  |
| <b>2008 (by VELS Domain)</b>                             |                    |                           |                                 |                         |                              |                              |  |
| English  |                    |                           |                                 |                         |                              |                              |  |
| Mathematics  |                    |                           |                                 |                         |                              |                              |  |
| Science  |                    |                           |                                 |                         |                              |                              |  |
| ICT  |                    |                           |                                 |                         |                              |                              |  |
| The Arts   |                    |                           |                                 |                         |                              |                              |  |
| H&PE   |                    |                           |                                 |                         |                              |                              |  |
| Civics & Citizenship                                     |                    |                           |                                 |                         |                              |                              |  |
| <b>2007 Secondary state benchmarks (by VELS Domain)*</b> |                    |                           |                                 |                         |                              |                              |  |
| English  | 3                  | 24                        | 37                              | 23                      | 10                           | 3                            |  |
| Mathematics  | 4                  | 25                        | 36                              | 21                      | 9                            | 4                            |  |
| Science  | 4                  | 15                        | 52                              | 17                      | 8                            | 4                            |  |
| ICT  | 5                  | 10                        | 52                              | 17                      | 9                            | 7                            |  |
| The Arts   | 4                  | 12                        | 31                              | 31                      | 7                            | 14                           |  |
| H&PE   | 5                  | 11                        | 39                              | 20                      | 21                           | 4                            |  |
| Civics & Citizenship                                     | 5                  | 13                        | 51                              | 17                      | 10                           | 4                            |  |

Notes: <sup>1</sup> If schools provided percentages only, it is not possible to report the number of students assessed. In these cases, the total percentage (100) will be shown.

\* 2008 benchmarks will be calculated in August, when data from all schools has been submitted.

# Teacher Assessment of Student Progress (PSD students)

School no: 8730  
 School name: St Helena Secondary College

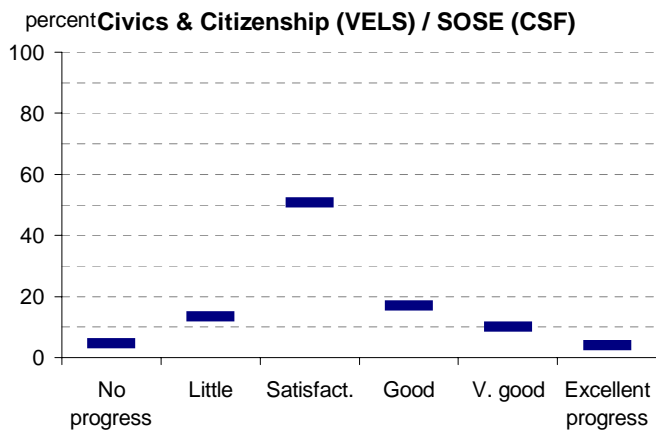
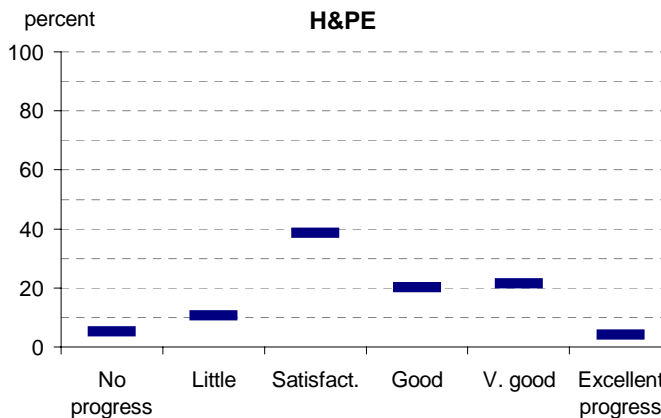
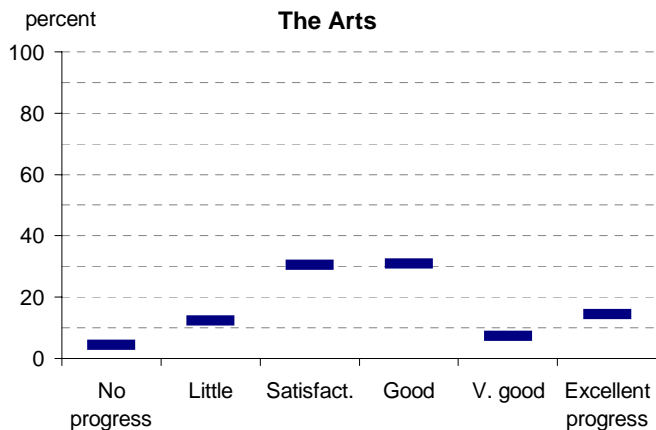
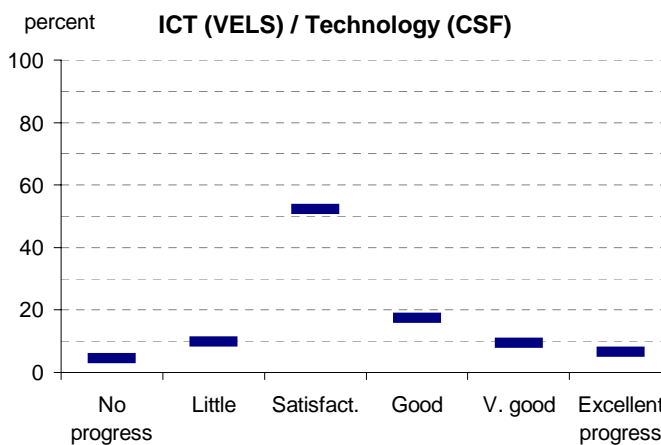
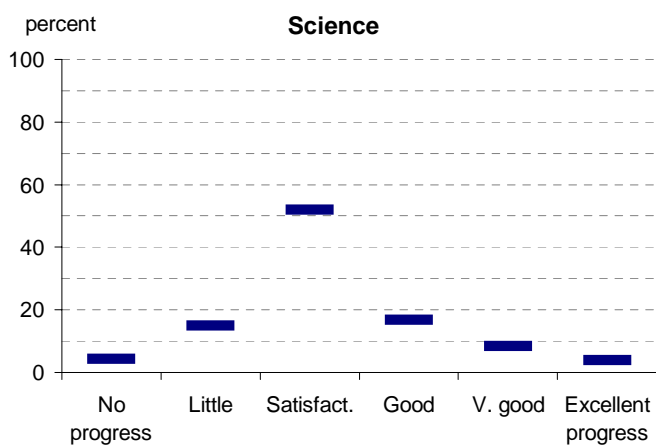
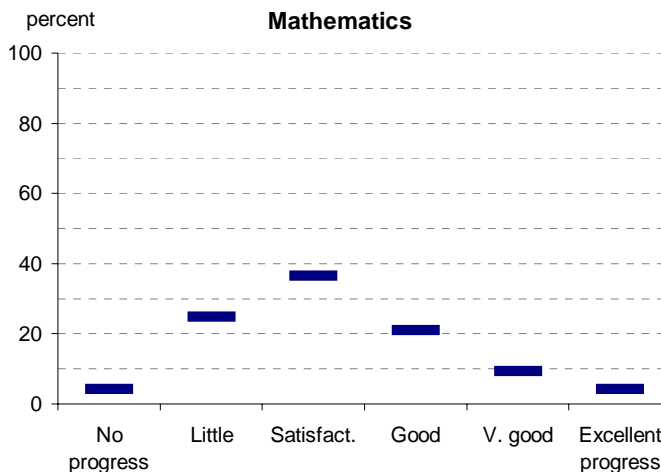
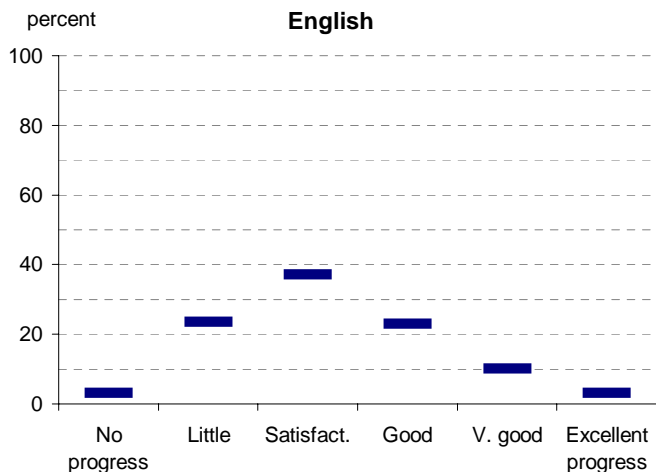

- 2004 (by CSF KLA)
- 2005 (by CSF KLA)
- 2006 (by VELS Domain)
- 2007 (by VELS Domain)
- 2008 (by VELS Domain)
- 2007 Secondary state benchmarks (by VELS Domain)\*

Notes: \* 2008 benchmarks will be calculated in August, when data from all schools has been submitted.

# Enrolments

**School no:** 8730  
**School name:** St Helena Secondary College  
**Explanation:** Enrolments at February census.  
**Source of data:** February census.

| Year | Total school enrolment |       |       | Prep enrolment |       |       | Year 7 enrolments |       |       |
|------|------------------------|-------|-------|----------------|-------|-------|-------------------|-------|-------|
|      | boys                   | girls | total | boys           | girls | total | boys              | girls | total |
| 1995 | 639                    | 563   | 1202  |                |       |       | 122               | 118   | 240   |
| 1996 | 677                    | 600   | 1277  |                |       |       | 147               | 109   | 256   |
| 1997 | 711                    | 591   | 1302  |                |       |       | 125               | 104   | 229   |
| 1998 | 701                    | 637   | 1338  |                |       |       | 117               | 114   | 231   |
| 1999 | 687                    | 651   | 1338  |                |       |       | 130               | 111   | 241   |
| 2000 | 663                    | 617   | 1280  |                |       |       | 112               | 94    | 206   |
| 2001 | 638                    | 605   | 1243  |                |       |       | 101               | 99    | 200   |
| 2002 | 641                    | 594   | 1235  |                |       |       | 124               | 105   | 229   |
| 2003 | 684                    | 649   | 1333  |                |       |       | 143               | 162   | 305   |
| 2004 | 689                    | 703   | 1392  |                |       |       | 108               | 150   | 258   |
| 2005 | 704                    | 729   | 1433  |                |       |       | 129               | 130   | 259   |
| 2006 | 730                    | 769   | 1499  |                |       |       | 164               | 139   | 303   |
| 2007 | 794                    | 809   | 1603  |                |       |       | 160               | 143   | 303   |
| 2008 | 810                    | 801   | 1611  |                |       |       | 148               | 107   | 255   |

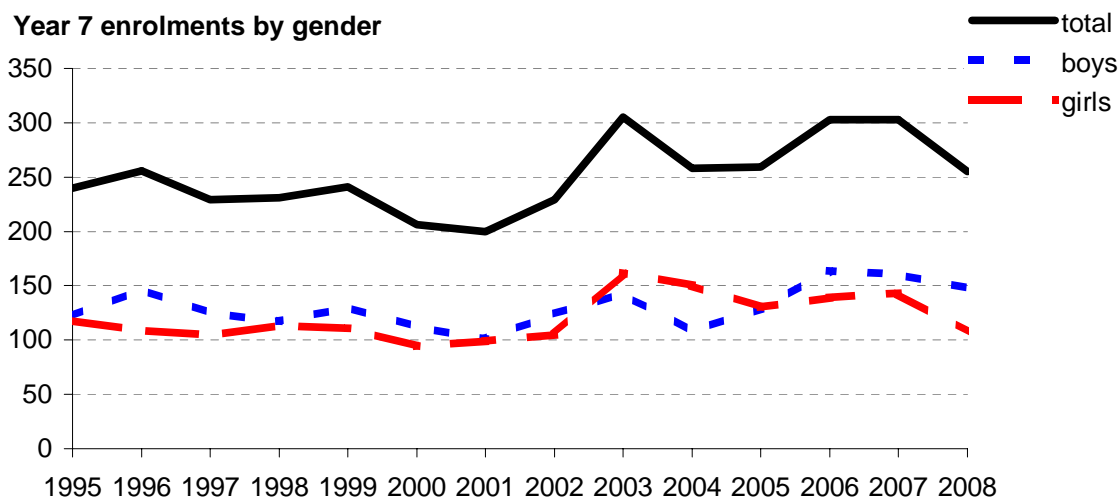
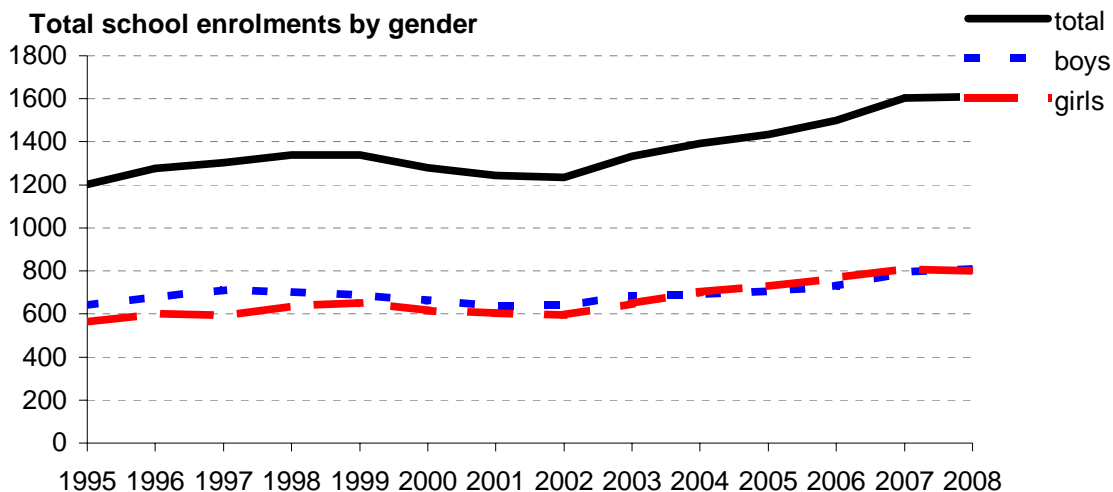

# Apparent Student Retention

Note: \* The school trendline is only plotted when there is data for each calendar year.

School no: 8730

School name: St Helena Secondary College

Explanation: Apparent retention rates are based on enrolments. For example, Year 7Feb-12Aug apparent retention refers to year 12 enrolment of students in full-time school education in August expressed as a percentage of year 7 enrolments in February five years earlier.

Source of data: February and August census.

## Year 7 (Feb) - 10 (Aug)

|                         | Cohorts: | A    | B    | C    | D     | E     | F    | G    | H    |
|-------------------------|----------|------|------|------|-------|-------|------|------|------|
| Year 7                  |          | 1998 | 1999 | 2000 | 2001  | 2002  | 2003 | 2004 | 2005 |
| Year 10                 |          | 2001 | 2002 | 2003 | 2004  | 2005  | 2006 | 2007 | 2008 |
| Year 7 (Feb)            | no.      | 231  | 241  | 206  | 200   | 229   | 305  | 258  | 259  |
| Year 10 (Aug)           | no.      | 199  | 223  | 205  | 206   | 233   | 298  | 250  | 258  |
| Year 7 (Feb) - 10 (Aug) | %        | 86.1 | 92.5 | 99.5 | 103.0 | 101.7 | 97.7 | 96.9 | 99.6 |
| State mean              | %        | 97.3 | 95.0 | 96.6 | 96.3  | 97.6  | 97.3 | 97.4 | 97.6 |

### School against State

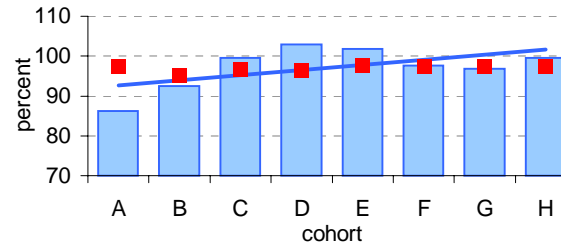

### School as percentile

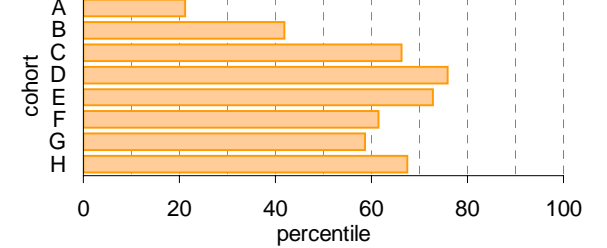

## Year 10 (Aug) - 11 (Feb)

|                          | Cohorts: | A    | B    | C     | D    | E    | F    | G    |
|--------------------------|----------|------|------|-------|------|------|------|------|
| Year 10                  |          | 2001 | 2002 | 2003  | 2004 | 2005 | 2006 | 2007 |
| Year 11                  |          | 2002 | 2003 | 2004  | 2005 | 2006 | 2007 | 2008 |
| Year 10 (Aug)            | no.      | 199  | 223  | 205   | 206  | 233  | 298  | 250  |
| Year 11 (Feb)            | no.      | 184  | 205  | 196.9 | 192  | 210  | 277  | 233  |
| Year 10 (Aug) - 11 (Feb) | %        | 92.5 | 91.9 | 96.0  | 93.2 | 90.1 | 93.0 | 93.2 |
| State mean               | %        | 96.2 | 97.7 | 98.7  | 98.2 | 99.0 | 98.2 | 92.0 |

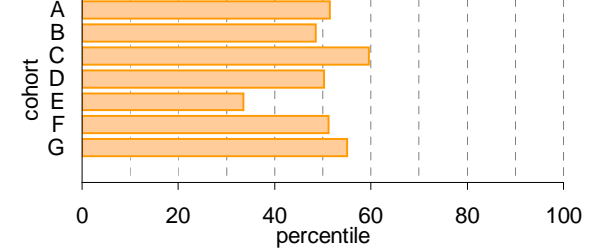
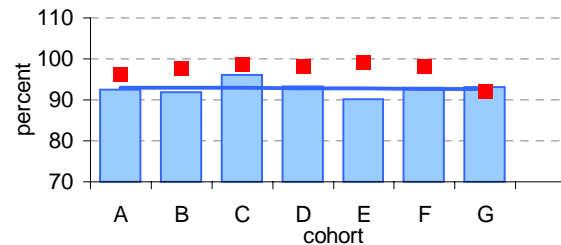

## Year 11 (Feb) - 12 (Aug)

|                          | Cohorts: | A    | B    | C     | D    | E    | F    |
|--------------------------|----------|------|------|-------|------|------|------|
| Year 11                  |          | 2002 | 2003 | 2004  | 2005 | 2006 | 2007 |
| Year 12                  |          | 2003 | 2004 | 2005  | 2006 | 2007 | 2008 |
| Year 11 (Feb)            | no.      | 184  | 205  | 196.9 | 192  | 210  | 277  |
| Year 12 (Aug)            | no.      | 164  | 178  | 177   | 169  | 199  | 250  |
| Year 11 (Feb) - 12 (Aug) | %        | 89.1 | 86.8 | 89.9  | 88.0 | 94.8 | 90.3 |
| State mean               | %        | 82.5 | 81.0 | 79.8  | 78.8 | 78.1 | 72.7 |

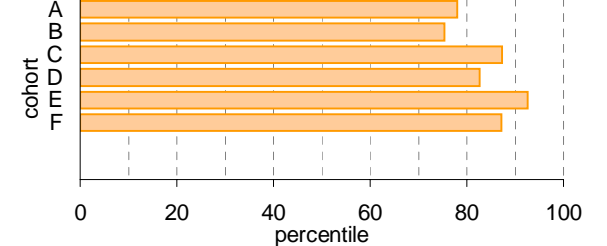
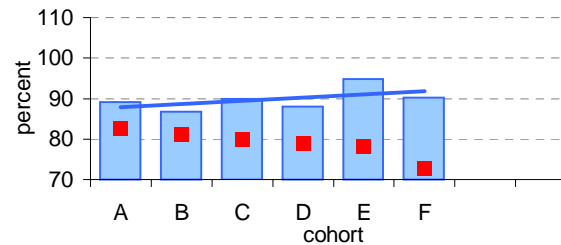

## Year 7 (Feb) - 12 (Aug)

|                         | Cohorts: | A    | B    | C    | D    | E    | F    |
|-------------------------|----------|------|------|------|------|------|------|
| Year 7                  |          | 1998 | 1999 | 2000 | 2001 | 2002 | 2003 |
| Year 12                 |          | 2003 | 2004 | 2005 | 2006 | 2007 | 2008 |
| Year 7 (Feb)            | no.      | 231  | 241  | 206  | 200  | 229  | 305  |
| Year 12 (Aug)           | no.      | 164  | 178  | 177  | 169  | 199  | 250  |
| Year 7 (Feb) - 12 (Aug) | %        | 71.0 | 73.9 | 85.9 | 84.5 | 86.9 | 82.0 |
| State mean              | %        | 77.2 | 76.9 | 76.8 | 74.6 | 78.2 | 77.5 |

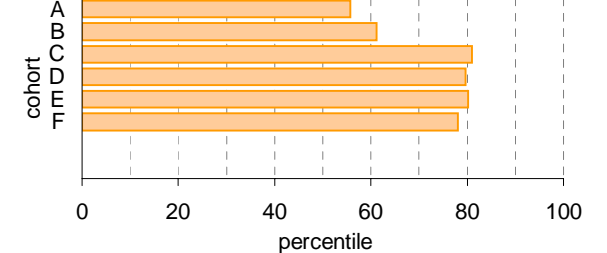
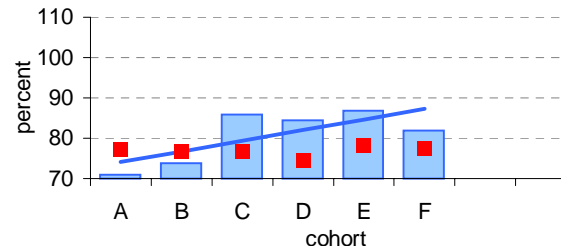

Legend: School (blue bar), State Mean (red square), School Trendline\* (blue line)

Legend: School as percentile (orange bar)

# Real Student Retention

School no: 8730

School name: St Helena Secondary College

Explanation: Real retention rates show the percentage of students who have been enrolled at the same school over a period of time.

For example, the formula for the real retention rate for Year 7Feb to 10Aug for school X in 2008 is as follows:

$$\frac{\text{(no. of students enrolled in Yr10 in school X as at August 2008 census and who enrolled prior to 1/3/2005, ie, enrolled in school X at beginning of Yr7)}}{\text{(enrolments in Yr7 Feb in 2005 according to census)}}$$

By definition, real school retention will be less than or equal to 100% (assuming there are no students repeating the year, or accelerating through years). Generally, real school retention rates are affected by students transferring to another school & students exiting the school system. They are a measure of the 'holding power' of the school.

Source of data: Data retrieved electronically from CASES21 at time of rollover.

Notes: \* The school trendline is only plotted when there is data for each calendar year.  
^ 2008 benchmarks will be calculated in August, when data from all schools has been submitted.

## Year 7 (Feb) - 10 (Aug)

|                         | Cohorts: | A    | B    | C    | D    | E    | F    | G    |
|-------------------------|----------|------|------|------|------|------|------|------|
| Year 7                  |          | 1999 | 2000 | 2001 | 2002 | 2003 | 2004 | 2005 |
| Year 10                 |          | 2002 | 2003 | 2004 | 2005 | 2006 | 2007 | 2008 |
| Year 7 (Feb)            | no.      | 0    | 206  | 200  | 229  | 305  | 258  | 259  |
| Year 10 (Aug)           | no.      | 0    | 182  | 177  | 210  | 277  | 227  | 232  |
| Year 7 (Feb) - 10 (Aug) | %        | 0.0  | 88.3 | 88.5 | 91.7 | 90.8 | 88.0 | 89.6 |
| State mean^             | %        | 72.5 | 72.7 | 72.8 | 71.7 | 73.5 | 71.5 |      |

School against State^

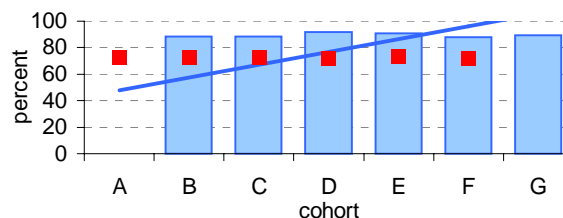

School as percentile against SFO percentile range^

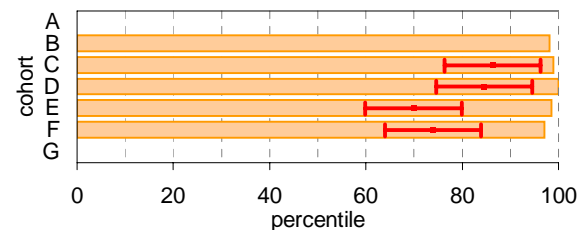

## Year 10 (Aug) - 11 (Feb)

|                          | Cohorts: | A    | B    | C    | D    | E    | F    |
|--------------------------|----------|------|------|------|------|------|------|
| Year 10                  |          | 2002 | 2003 | 2004 | 2005 | 2006 | 2007 |
| Year 11                  |          | 2003 | 2004 | 2005 | 2006 | 2007 | 2008 |
| Year 10 (Aug)            | no.      | 223  | 205  | 206  | 233  | 298  | 250  |
| Year 11 (Feb)            | no.      | 197  | 185  | 190  | 207  | 274  | 226  |
| Year 10 (Aug) - 11 (Feb) | %        | 88.3 | 90.2 | 92.2 | 88.8 | 91.9 | 90.4 |
| State mean^              | %        | 84.9 | 85.9 | 85.9 | 86.1 | 85.1 |      |

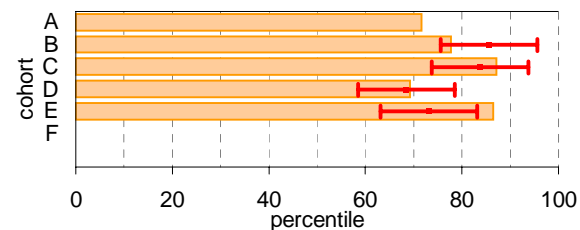
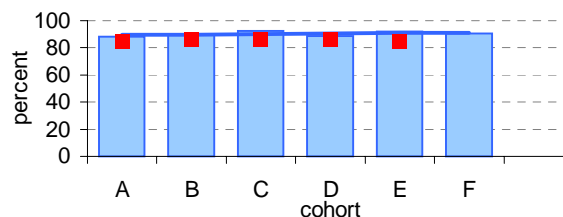

## Year 11 (Feb) - 12 (Aug)

|                          | Cohorts: | A    | B     | C    | D    | E    |
|--------------------------|----------|------|-------|------|------|------|
| Year 11                  |          | 2003 | 2004  | 2005 | 2006 | 2007 |
| Year 12                  |          | 2004 | 2005  | 2006 | 2007 | 2008 |
| Year 11 (Feb)            | no.      | 205  | 196.9 | 192  | 210  | 277  |
| Year 12 (Aug)            | no.      | 175  | 176   | 169  | 196  | 247  |
| Year 11 (Feb) - 12 (Aug) | %        | 85.4 | 89.4  | 88.0 | 93.3 | 89.2 |
| State mean^              | %        | 73.9 | 73.0  | 73.5 | 72.5 |      |

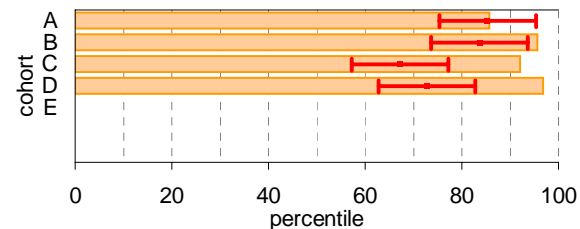
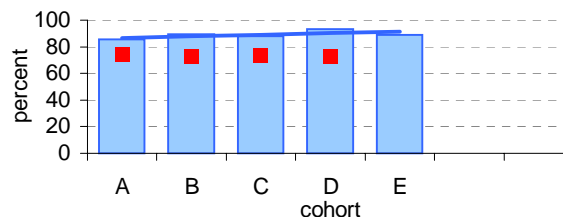

## Year 7 (Feb) - 12 (Aug)

|                         | Cohorts: | A    | B    | C    | D    | E    |
|-------------------------|----------|------|------|------|------|------|
| Year 7                  |          | 1999 | 2000 | 2001 | 2002 | 2003 |
| Year 12                 |          | 2004 | 2005 | 2006 | 2007 | 2008 |
| Year 7 (Feb)            | no.      | 241  | 206  | 200  | 229  | 305  |
| Year 12 (Aug)           | no.      | 154  | 150  | 150  | 179  | 231  |
| Year 7 (Feb) - 12 (Aug) | %        | 63.9 | 72.8 | 75.0 | 78.2 | 75.7 |
| State mean^             | %        | 50.6 | 51.0 | 51.1 | 50.8 |      |

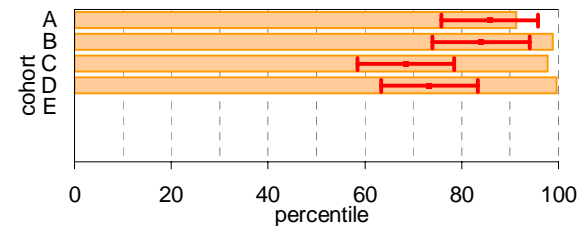
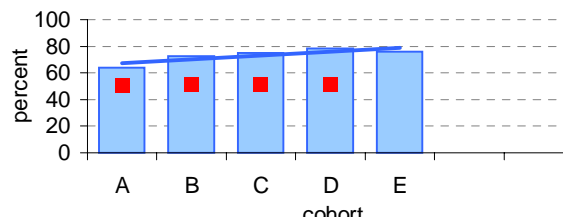

Legend: School (blue bar), State Mean (red square), School Trendline\* (blue line)

Legend: School as percentile (orange bar), SFO Percentile range (red arrow)

# Exit Destination: Year 10

School no: 8730

School name: St Helena Secondary College

Explanation: The destination of students who left during or at the end of Year 10.

Source of data: Data retrieved electronically from CASES21 following February census.

| Exit Destination                               | 2004      |              | 2005      |              | 2006      |              | 2007      |              | 2008      |              | 2007 state <sup>^</sup> |
|--|-----------|--------------|-----------|--------------|-----------|--------------|-----------|--------------|-----------|--------------|-------------------------|
|  | n         | %            | n         | %            | n         | %            | n         | %            | n         | %            | %                       |
| <b>Continuing education and training</b>       |           |              |           |              |           |              |           |              |           |              |                         |
| Government School                              | 3         | 25.0         | 5         | 16.7         | 4         | 15.4         | 11        | 42.3         | 6         | 19.4         | 42.5                    |
| Non-Government School                          | 1         | 8.3          | 2         | 6.7          | 2         | 7.7          |           |              | 1         | 3.2          | 6.0                     |
| University                                     |           |              |           |              |           |              | 1         | 3.8          |           |              | 0.1                     |
| Other Training Provider                        |           |              |           |              |           |              |           |              |           |              | 3.3                     |
| <b>(new in 2007)</b> TAFE / RTO / ACE          |           |              |           |              |           |              | 2         | 7.7          | 15        | 48.4         | 11.7                    |
| Apprenticeship / Traineeship                   |           |              |           |              |           |              | 6         | 23.1         |           |              | 6.4                     |
| Home Schooling                                 |           |              |           |              |           |              |           |              |           |              | 0.4                     |
| Deferred                                       |           |              |           |              |           |              |           |              |           |              | 0.0                     |
| <b>(ceased in 2007)</b> School (non Victorian) |           |              |           |              |           |              |           |              |           |              |                         |
| TAFE   | 3         | 25.0         | 13        | 43.3         | 5         | 19.2         |           |              |           |              |                         |
| Private Registered Training Organisation       |           |              |           |              |           |              |           |              |           |              |                         |
| Adult and Community Education Organisation     |           |              |           |              |           |              |           |              |           |              |                         |
| <b>SUBTOTAL</b>                                | <b>7</b>  | <b>58.3</b>  | <b>20</b> | <b>66.7</b>  | <b>11</b> | <b>42.3</b>  | <b>20</b> | <b>76.9</b>  | <b>22</b> | <b>71.0</b>  | <b>70.5</b>             |
| <b>Not continuing education and training</b>   |           |              |           |              |           |              |           |              |           |              |                         |
| Employed (part time)                           |           |              |           |              |           |              |           |              |           |              | 1.7                     |
| Employed (full time)                           | 1         | 8.3          | 10        | 33.3         | 9         | 34.6         | 5         | 19.2         | 9         | 29.0         | 6.5                     |
| Unemployed (seeking work)                      |           |              |           |              | 2         | 7.7          |           |              |           |              | 4.8                     |
| Unemployed (not seeking work)†                 |           |              |           |              |           |              |           |              |           |              | 1.3                     |
| <b>SUBTOTAL</b>                                | <b>1</b>  | <b>8.3</b>   | <b>10</b> | <b>33.3</b>  | <b>11</b> | <b>42.3</b>  | <b>5</b>  | <b>19.2</b>  | <b>9</b>  | <b>29.0</b>  | <b>14.3</b>             |
| <b>Unknown</b>                                 | <b>4</b>  | <b>33.3</b>  |           |              | <b>4</b>  | <b>15.4</b>  | <b>1</b>  | <b>3.8</b>   |           |              | <b>15.2</b>             |
| <b>TOTAL</b>                                   | <b>12</b> | <b>100.0</b> | <b>30</b> | <b>100.0</b> | <b>26</b> | <b>100.0</b> | <b>26</b> | <b>100.0</b> | <b>31</b> | <b>100.0</b> | <b>100.0</b>            |

Total Yr 10 February enrolment

209

235

304

250

263

Notes: \* The school trendline is being trialled. It is only plotted when there is data for each calendar year.

† Includes deceased students.

^ 2008 benchmarks will be calculated in August, when data from all schools has been submitted.

## School against State

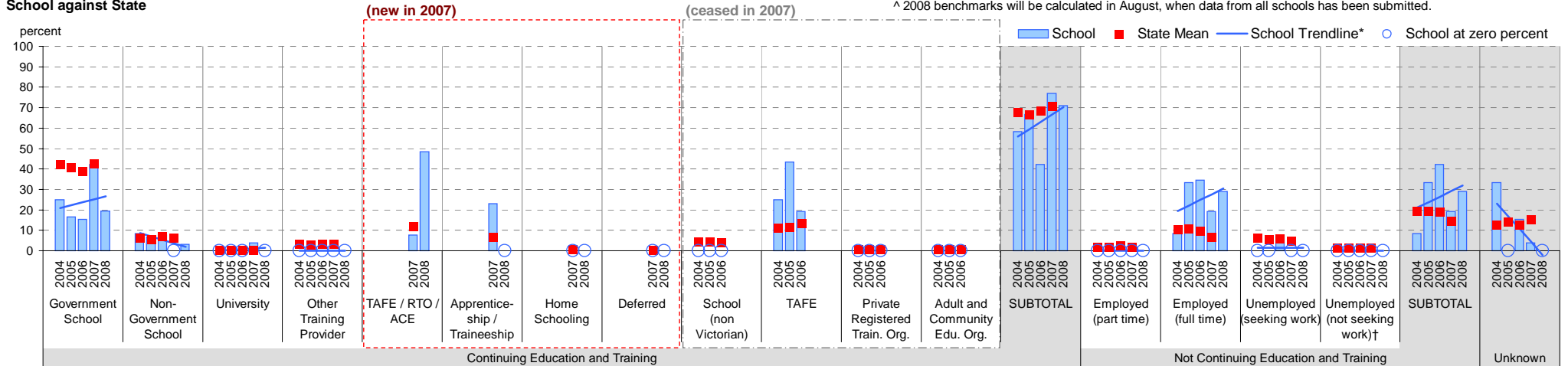

# Exit Destination: Year 11

School no: 8730

School name: St Helena Secondary College

Explanation: The destination of students who left during or at the end of Year 11.

Source of data: Data retrieved electronically from CASES21 following February census.

| Exit Destination                             | 2004     |              | 2005      |              | 2006      |              | 2007      |              | 2008      |              | 2007 state^  |
|--|----------|--------------|-----------|--------------|-----------|--------------|-----------|--------------|-----------|--------------|--------------|
|  | n        | %            | n         | %            | n         | %            | n         | %            | n         | %            | %            |
| <b>Continuing education and training</b>     |          |              |           |              |           |              |           |              |           |              |              |
| Government School                            |          |              | 2         | 7.7          | 1         | 9.1          | 3         | 9.4          | 3         | 13.0         | 18.6         |
| Non-Government School                        |          |              |           |              |           |              | 2         | 6.3          |           |              | 4.4          |
| University                                   |          |              |           |              |           |              |           |              |           |              | 0.3          |
| Other Training Provider                      |          |              |           |              |           |              |           |              |           |              | 4.3          |
| <b>(new in 2007)</b>                         |          |              |           |              |           |              |           |              |           |              |              |
| TAFE / RTO / ACE                             |          |              |           |              |           |              | 10        | 31.3         | 3         | 13.0         | 15.0         |
| Apprenticeship / Traineeship                 |          |              |           |              |           |              | 5         | 15.6         |           |              | 10.7         |
| Home Schooling                               |          |              |           |              |           |              |           |              |           |              | 0.4          |
| Deferred                                     |          |              |           |              |           |              |           |              |           |              | 0.0          |
| <b>(ceased in 2007)</b>                      |          |              |           |              |           |              |           |              |           |              |              |
| School (non Victorian)                       |          |              |           |              |           |              |           |              |           |              |              |
| TAFE   | 4        | 44.4         | 8         | 30.8         | 3         | 27.3         |           |              |           |              |              |
| Private Registered Training Organisation     |          |              |           |              |           |              |           |              |           |              |              |
| Adult and Community Education Organisation   |          |              |           |              |           |              |           |              |           |              |              |
| <b>SUBTOTAL</b>                              | <b>4</b> | <b>44.4</b>  | <b>10</b> | <b>38.5</b>  | <b>4</b>  | <b>36.4</b>  | <b>20</b> | <b>62.5</b>  | <b>6</b>  | <b>26.1</b>  | <b>53.9</b>  |
| <b>Not continuing education and training</b> |          |              |           |              |           |              |           |              |           |              |              |
| Employed (part time)                         |          |              |           |              |           |              | 1         | 3.1          |           |              | 4.1          |
| Employed (full time)                         | 2        | 22.2         | 11        | 42.3         | 3         | 27.3         | 6         | 18.8         | 14        | 60.9         | 13.7         |
| Unemployed (seeking work)                    | 1        | 11.1         | 1         | 3.8          | 2         | 18.2         | 3         | 9.4          | 2         | 8.7          | 9.1          |
| Unemployed (not seeking work)†               |          |              | 1         | 3.8          | 1         | 9.1          |           |              |           |              | 1.8          |
| <b>SUBTOTAL</b>                              | <b>3</b> | <b>33.3</b>  | <b>13</b> | <b>50.0</b>  | <b>6</b>  | <b>54.5</b>  | <b>10</b> | <b>31.3</b>  | <b>16</b> | <b>69.6</b>  | <b>28.7</b>  |
| <b>Unknown</b>                               | <b>2</b> | <b>22.2</b>  | <b>3</b>  | <b>11.5</b>  | <b>1</b>  | <b>9.1</b>   | <b>2</b>  | <b>6.3</b>   | <b>1</b>  | <b>4.3</b>   | <b>17.4</b>  |
| <b>TOTAL</b>                                 | <b>9</b> | <b>100.0</b> | <b>26</b> | <b>100.0</b> | <b>11</b> | <b>100.0</b> | <b>32</b> | <b>100.0</b> | <b>23</b> | <b>100.0</b> | <b>100.0</b> |

Total Yr 11 February enrolment

197

192

210

277

233

Notes: \* The school trendline is being trialled. It is only plotted when there is data for each calendar year.

† Includes deceased students.

^ 2008 benchmarks will be calculated in August, when data from all schools has been submitted.

## School against State

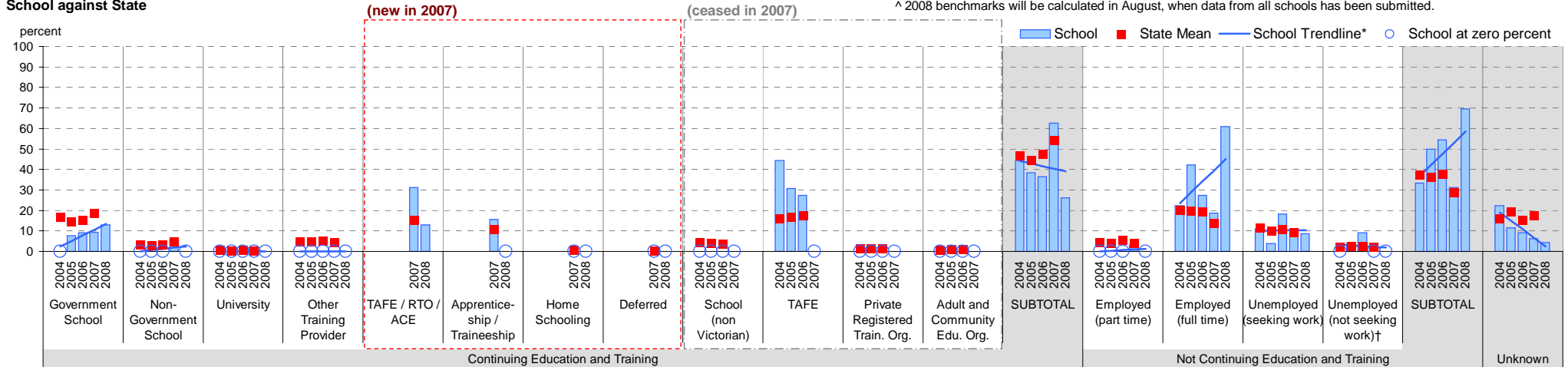

# Exit Destination: Students who left Year 12 before completing the year

School no: 8730

School name: St Helena Secondary College

Explanation: The destination of students who left prior to completing Year 12.

Source of data: Data retrieved electronically from CASES21 following February census.

| Exit Destination                             | 2004     |              | 2005     |              | 2006     |              | 2007     |              | 2008     |              | 2007 state <sup>^</sup> |
|--|----------|--------------|----------|--------------|----------|--------------|----------|--------------|----------|--------------|-------------------------|
|  | n        | %            | n        | %            | n        | %            | n        | %            | n        | %            | %                       |
| <b>Continuing education and training</b>     |          |              |          |              |          |              |          |              |          |              |                         |
| Government School                            |          |              |          |              |          |              |          |              |          |              | 10.2                    |
| Non-Government School                        |          |              |          |              |          |              |          |              |          |              | 1.8                     |
| University                                   |          |              |          |              |          |              |          |              |          |              | 1.1                     |
| Other Training Provider                      |          |              |          |              |          |              |          |              | 2        | 33.3         | 3.5                     |
| <b>(new in 2007)</b>                         |          |              |          |              |          |              |          |              |          |              |                         |
| TAFE / RTO / ACE                             |          |              |          |              |          |              |          |              | 2        | 33.3         | 14.7                    |
| Apprenticeship / Traineeship                 |          |              |          |              |          |              |          |              |          |              | 7.5                     |
| Home Schooling                               |          |              |          |              |          |              |          |              |          |              |                         |
| Deferred                                     |          |              |          |              |          |              |          |              |          |              | 0.1                     |
| <b>(ceased in 2007)</b>                      |          |              |          |              |          |              |          |              |          |              |                         |
| School (non Victorian)                       | 1        | 33.3         |          |              |          |              |          |              |          |              |                         |
| TAFE   | 1        | 33.3         | 1        | 11.1         |          |              |          |              |          |              |                         |
| Private Registered Training Organisation     |          |              |          |              |          |              |          |              |          |              |                         |
| Adult and Community Education Organisation   |          |              |          |              |          |              |          |              |          |              |                         |
| <b>SUBTOTAL</b>                              | <b>2</b> | <b>66.7</b>  | <b>1</b> | <b>11.1</b>  |          |              |          |              | <b>4</b> | <b>66.7</b>  | <b>39.0</b>             |
| <b>Not continuing education and training</b> |          |              |          |              |          |              |          |              |          |              |                         |
| Employed (part time)                         |          |              |          |              |          |              |          |              |          |              | 6.0                     |
| Employed (full time)                         | 1        | 33.3         | 6        | 66.7         | 1        | 100.0        | 2        | 40.0         | 1        | 16.7         | 21.6                    |
| Unemployed (seeking work)                    |          |              |          |              |          |              | 2        | 40.0         |          |              | 12.8                    |
| Unemployed (not seeking work)†               |          |              |          |              |          |              |          |              |          |              | 2.9                     |
| <b>SUBTOTAL</b>                              | <b>1</b> | <b>33.3</b>  | <b>6</b> | <b>66.7</b>  | <b>1</b> | <b>100.0</b> | <b>4</b> | <b>80.0</b>  | <b>1</b> | <b>16.7</b>  | <b>43.2</b>             |
| <b>Unknown</b>                               |          |              |          |              |          |              |          |              |          |              | 17.8                    |
| <b>TOTAL</b>                                 | <b>3</b> | <b>100.0</b> | <b>9</b> | <b>100.0</b> | <b>1</b> | <b>100.0</b> | <b>5</b> | <b>100.0</b> | <b>6</b> | <b>100.0</b> | <b>100.0</b>            |
| Total Yr 11 February enrolment               | 184      |              | 182      |              | 170      |              | 199      |              | 254      |              |                         |

Notes: \* The school trendline is being trialled. It is only plotted when there is data for each calendar year.

† Includes deceased students.

^ 2008 benchmarks will be calculated in August, when data from all schools has been submitted.

## School against State

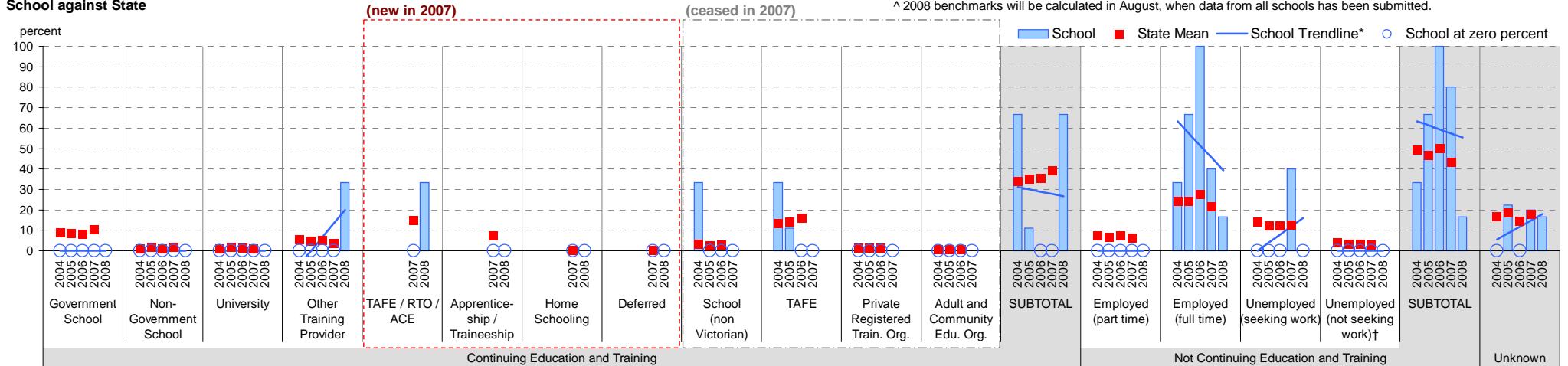

# Exit Destination: Students who left at the end of Year 12

School no: 8730

School name: St Helena Secondary College

Explanation: The destination of students who left at the end of Year 12.

Source of data: Data retrieved electronically from CASES21 following February census.

| Exit Destination                             | 2004       |              | 2005       |              | 2006       |              | 2007       |              | 2008       |              | 2007 state^  |
|--|------------|--------------|------------|--------------|------------|--------------|------------|--------------|------------|--------------|--------------|
|  | n          | %            | n          | %            | n          | %            | n          | %            | n          | %            |              |
| <b>Continuing education and training</b>     |            |              |            |              |            |              |            |              |            |              |              |
| Government School                            | 1          | 0.5          | 2          | 1.1          | 1          | 0.6          | 4          | 2.0          |            |              | 1.2          |
| Non-Government School                        | 1          | 0.5          |            |              |            |              |            |              |            |              | 0.3          |
| University                                   | 54         | 28.7         | 75         | 42.1         | 55         | 32.5         | 71         | 36.2         | 15         | 6.0          | 36.6         |
| Other Training Provider                      | 4          | 2.1          | 1          | 0.6          | 5          | 3.0          | 5          | 2.6          |            |              | 2.7          |
| <b>(new in 2007)</b>                         |            |              |            |              |            |              |            |              |            |              |              |
| TAFE / RTO / ACE                             |            |              |            |              |            |              | 61         | 31.1         | 23         | 9.2          | 22.7         |
| Apprenticeship / Traineeship                 |            |              |            |              |            |              | 13         | 6.6          |            |              | 5.6          |
| Home Schooling                               |            |              |            |              |            |              |            |              |            |              | 0.0          |
| Deferred                                     |            |              |            |              |            |              | 14         | 7.1          |            |              | 4.1          |
| <b>(ceased in 2007)</b>                      |            |              |            |              |            |              |            |              |            |              |              |
| School (non Victorian)                       |            |              |            |              |            |              |            |              |            |              |              |
| TAFE   | 51         | 27.1         | 39         | 21.9         | 54         | 32.0         |            |              |            |              |              |
| Private Registered Training Organisation     | 2          | 1.1          |            |              | 1          | 0.6          |            |              |            |              |              |
| Adult and Community Education Organisation   |            |              |            |              |            |              |            |              |            |              |              |
| <b>SUBTOTAL</b>                              | <b>113</b> | <b>60.1</b>  | <b>117</b> | <b>65.7</b>  | <b>116</b> | <b>68.6</b>  | <b>168</b> | <b>85.7</b>  | <b>38</b>  | <b>15.1</b>  | <b>73.2</b>  |
| <b>Not continuing education and training</b> |            |              |            |              |            |              |            |              |            |              |              |
| Employed (part time)                         | 4          | 2.1          |            |              | 4          | 2.4          | 1          | 0.5          | 2          | 0.8          | 5.5          |
| Employed (full time)                         | 36         | 19.1         | 41         | 23.0         | 33         | 19.5         | 22         | 11.2         | 21         | 8.4          | 10.5         |
| Unemployed (seeking work)                    | 1          | 0.5          | 6          | 3.4          | 5          | 3.0          | 3          | 1.5          | 4          | 1.6          | 4.4          |
| Unemployed (not seeking work)†               |            |              | 1          | 0.6          | 1          | 0.6          |            |              |            |              | 0.7          |
| <b>SUBTOTAL</b>                              | <b>41</b>  | <b>21.8</b>  | <b>48</b>  | <b>27.0</b>  | <b>43</b>  | <b>25.4</b>  | <b>26</b>  | <b>13.3</b>  | <b>27</b>  | <b>10.8</b>  | <b>21.1</b>  |
| <b>Unknown</b>                               | <b>34</b>  | <b>18.1</b>  | <b>13</b>  | <b>7.3</b>   | <b>10</b>  | <b>5.9</b>   | <b>2</b>   | <b>1.0</b>   | <b>186</b> | <b>74.1</b>  | <b>5.7</b>   |
| <b>TOTAL</b>                                 | <b>188</b> | <b>100.0</b> | <b>178</b> | <b>100.0</b> | <b>169</b> | <b>100.0</b> | <b>196</b> | <b>100.0</b> | <b>251</b> | <b>100.0</b> | <b>100.0</b> |
| Total Yr 12 February enrolment               | 184        |              | 182        |              | 170        |              | 199        |              | 254        |              |              |

Notes: \* The school trendline is being trialled. It is only plotted when there is data for each calendar year.

† Includes deceased students.

^ 2008 benchmarks will be calculated in August, when data from all schools has been submitted.

# On Track

Source of data: Data received from a telephone survey of Year 12 completers, conducted in April / May of the subsequent year.

School only

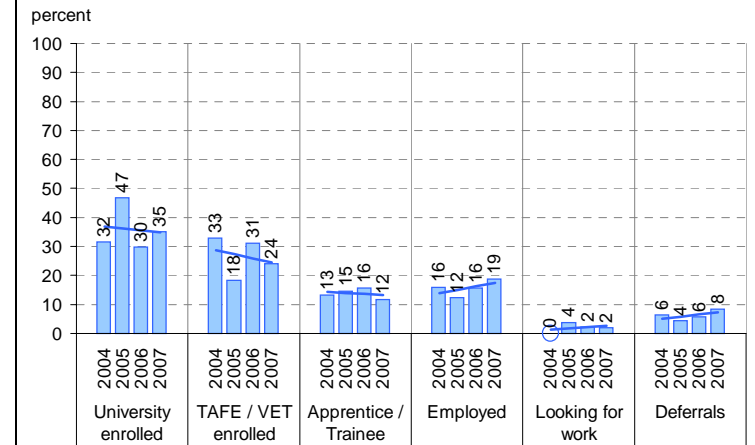

Note: The exit destination data from On Track and CASES21 is not directly comparable for several reasons, one of which is the different bases. CASES21 data is based on all Year 12 completers, whereas On Track is based on Year 12 completers who responded to the survey. Hence the CASES21 data has an "unknown" category and the On Track data does not. Another reason is the slightly different categories for example, CASES21 includes a "home schooling" category.

# School against State

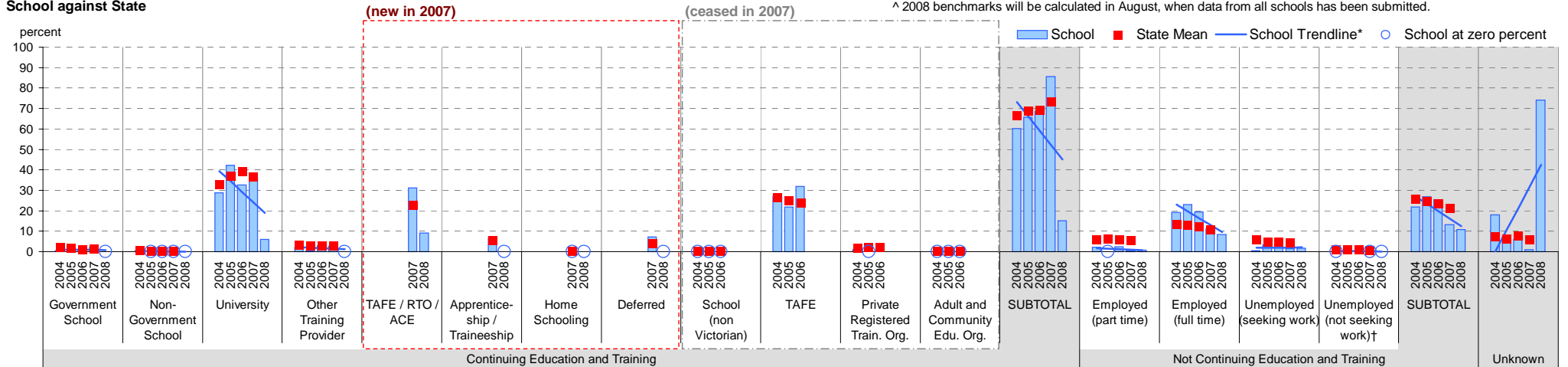

# Student Absence

School no: 8730

School name: St Helena Secondary College

Source of data: Data retrieved electronically from CASES21.

Explanation: The average (mean) number of absent days† per FTE\*\* student.

Note that 20 absent days equates to 1 absent day per fortnight, and 10 absent days to 1 absent day per month.

|           | School     |                                 |            |                                 |            |                                 | 2007 state benchmark^ |      |            |
|-----------|------------|---------------------------------|------------|---------------------------------|------------|---------------------------------|-----------------------|------|------------|
|           | 2006       |                                 | 2007       |                                 | 2008       |                                 | 25th ptile            | Mean | 75th ptile |
|           | Enrolments | Avg absent days / FTE** student | Enrolments | Avg absent days / FTE** student | Enrolments | Avg absent days / FTE** student |                       |      |            |
| Yr 7      | 303.4      | 10.5                            | 303.0      | 12.7                            | 255.0      | 12.8                            | 12.6                  | 14.9 | 18.6       |
| Yr 8      | 261.8      | 14.5                            | 304.0      | 15.1                            | 304.0      | 16.5                            | 15.1                  | 18.3 | 22.2       |
| Yr 9      | 250.1      | 13.3                            | 270.0      | 16.5                            | 302.0      | 16.8                            | 15.9                  | 20.2 | 24.8       |
| Yr 10     | 300.0      | 15.7                            | 250.0      | 19                              | 263.0      | 19.1                            | 15.2                  | 18.4 | 22.8       |
| Yr 11     | 206.7      | 10.7                            | 277.0      | 13.9                            | 233.0      | 15.8                            | 10.9                  | 13.5 | 18.5       |
| Yr 12     | 169.2      | 9.8                             | 199.0      | 14.4                            | 254.0      | 15.7                            | 8.3                   | 10.9 | 14.8       |
| Ungraded  |            |                                 |            |                                 |            |                                 |                       | 14.6 |            |
| 7-12 mean |            | 12.6                            |            | 15.2                            |            | 16.2                            |                       | 16.3 |            |

Notes: † Includes non-curriculum absences only (absence codes 200, 201, 202, 203, 205, 206, 207, 208, 209, 210, 211, 300, 401, 500, 700, 800, 804, 805, 900).  
 \* The school trendline is only plotted when there is data for each calendar year.  
 \*\* FTE = Full Time Equivalent (including part-time and part-year fractions).  
 ^ 2008 benchmarks and percentiles will be calculated in August, when data from all schools has been submitted.

School Mean against State Mean^



School Mean as percentile against SFO percentile range^

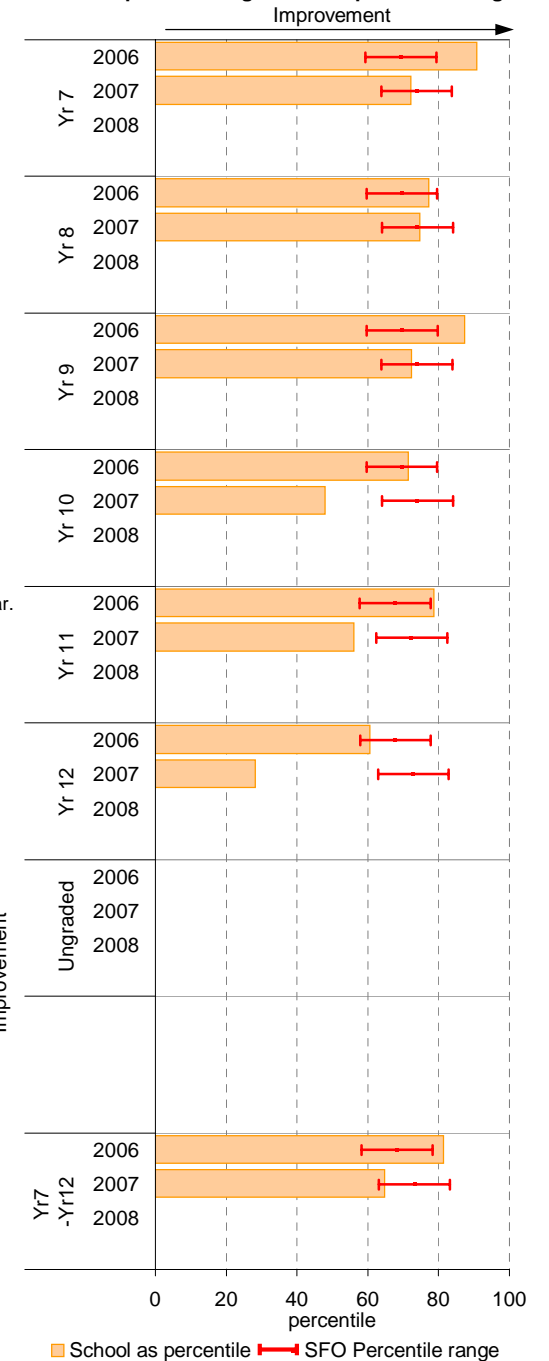

# Parent Opinion

School no: 8730

School name: St Helena Secondary College

**Explanation:** A self-completion questionnaire to obtain parents' opinions of the school. Parents rated a number of statements using a scale where 1=strongly disagree & 7=strongly agree. The statements were grouped into the following categories.

**Source of data:** Data scanned from questionnaires completed by parents.

| Variable No. Name         | Year | School mean | State Secondary median |
|---------------------------|------|-------------|------------------------|
| 1 School Improvement      | 2006 | 5.24        | 5.13                   |
|                           | 2007 | 5.16        | 5.11                   |
|                           | 2008 | 4.80        | 5.07                   |
| 2 Approachability         | 2006 | 5.02        | 5.11                   |
|                           | 2007 | 5.04        | 5.10                   |
|                           | 2008 | 4.80        | 5.12                   |
| 3 Teacher Morale          | 2006 | 4.97        | 4.92                   |
|                           | 2007 | 4.99        | 4.88                   |
|                           | 2008 | 4.56        | 4.89                   |
| 4 Parent Input            | 2006 | 4.70        | 4.89                   |
|                           | 2007 | 4.72        | 4.83                   |
|                           | 2008 | 4.46        | 4.84                   |
| 5 Stimulating Learning    | 2006 | 4.75        | 4.81                   |
|                           | 2007 | 4.82        | 4.79                   |
|                           | 2008 | 4.49        | 4.82                   |
| 6 Behaviour Management    | 2006 | 4.76        | 4.76                   |
|                           | 2007 | 4.86        | 4.76                   |
|                           | 2008 | 4.50        | 4.71                   |
| 7 Reporting               | 2006 | 5.21        | 5.28                   |
|                           | 2007 | 5.23        | 5.11                   |
|                           | 2008 | 5.08        | 5.17                   |
| 8 Learning Focus          | 2006 | 5.56        | 5.27                   |
|                           | 2007 | 5.60        | 5.24                   |
|                           | 2008 | 5.29        | 5.22                   |
| 9 Transitions             | 2006 | 5.26        | 5.24                   |
|                           | 2007 | 5.39        | 5.23                   |
|                           | 2008 | 5.03        | 5.24                   |
| 10 Extra Curricula        | 2006 | 5.07        | 4.67                   |
|                           | 2007 | 5.14        | 4.67                   |
|                           | 2008 | 4.78        | 4.65                   |
| 11 Homework               | 2006 | 4.61        | 4.57                   |
|                           | 2007 | 4.67        | 4.51                   |
|                           | 2008 | 4.36        | 4.57                   |
| 12 General Satisfaction   | 2006 | 5.63        | 5.33                   |
|                           | 2007 | 5.55        | 5.31                   |
|                           | 2008 | 5.33        | 5.32                   |
| 13 Student Safety^        | 2006 | 5.60        | 5.37                   |
|                           | 2007 | 5.55        | 5.42                   |
|                           | 2008 | 5.41        | 5.44                   |
| 14 Classroom Behaviour^   | 2006 | 3.97        | 3.56                   |
|                           | 2007 | 3.54        | 3.47                   |
|                           | 2008 | 3.58        | 3.48                   |
| 15 Connectedness to Peers | 2006 | 5.76        | 5.71                   |
|                           | 2007 | 5.64        | 5.68                   |
|                           | 2008 | 5.61        | 5.67                   |
| 16 Student Motivation     | 2006 | 4.67        | 4.87                   |
|                           | 2007 | 4.87        | 4.81                   |
|                           | 2008 | 4.46        | 4.78                   |
| 17 Social Skills          | 2006 | 5.60        | 5.42                   |
|                           | 2007 | 5.50        | 5.41                   |
|                           | 2008 | 5.39        | 5.40                   |
| 18 School Connectedness   | 2006 | 4.94        | 4.99                   |
|                           | 2007 | 5.02        | 4.95                   |
|                           | 2008 | 4.66        | 4.94                   |

## School Mean against Secondary State Mean

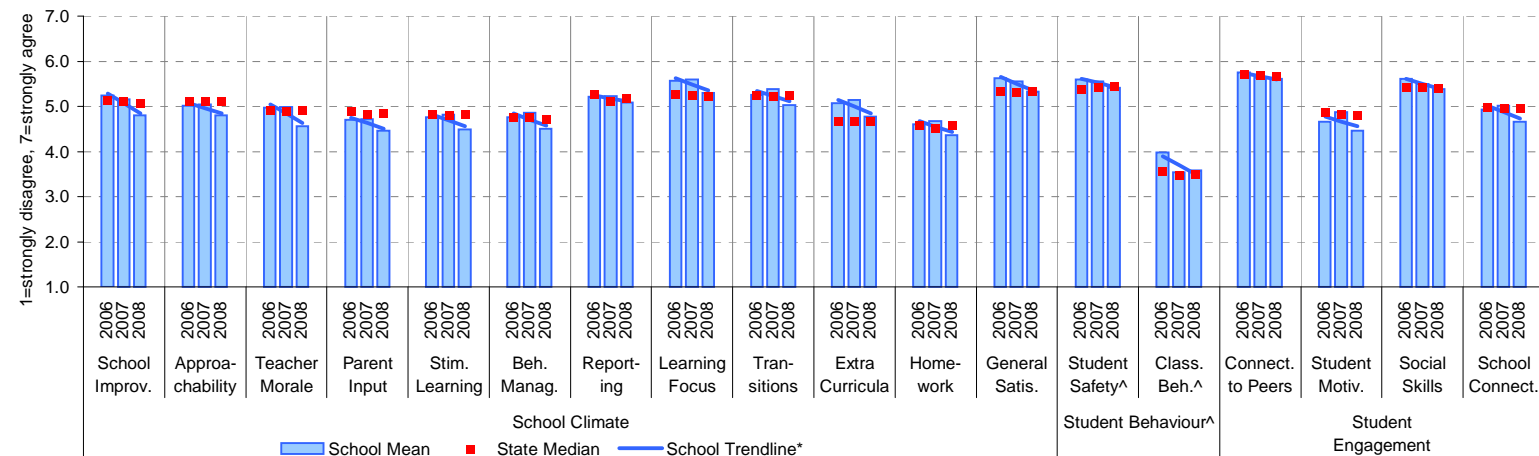

Notes: \* The school trendline is plotted when there is data for each calendar year.

^ Benchmarks available for Primary, Secondary, Pri/Sec, Special and SDS schools.

\*\* If there were 6 or less respondents, table data is not shown for confidentiality reasons. If there were 3 or less respondents, graph data is not shown for confidentiality reasons.

^ Parents' responses to all negatively phrased questions have been reversed for reporting purposes. Across all variables, the higher the score or percentile rank, the more positive parents' perceptions.

## School response rate\*\* against Secondary school distribution

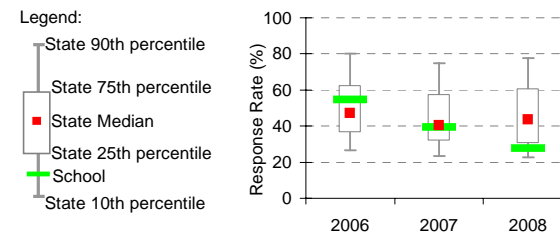

| Year | No. of respondents | No. invited | Response Rate |
|------|--------------------|-------------|---------------|
| 2006 | 164                | 300         | 54.7%         |
| 2007 | 157                | 400         | 39.3%         |
| 2008 | 67                 | 242         | 27.7%         |

## School Mean as percentile (by school type)

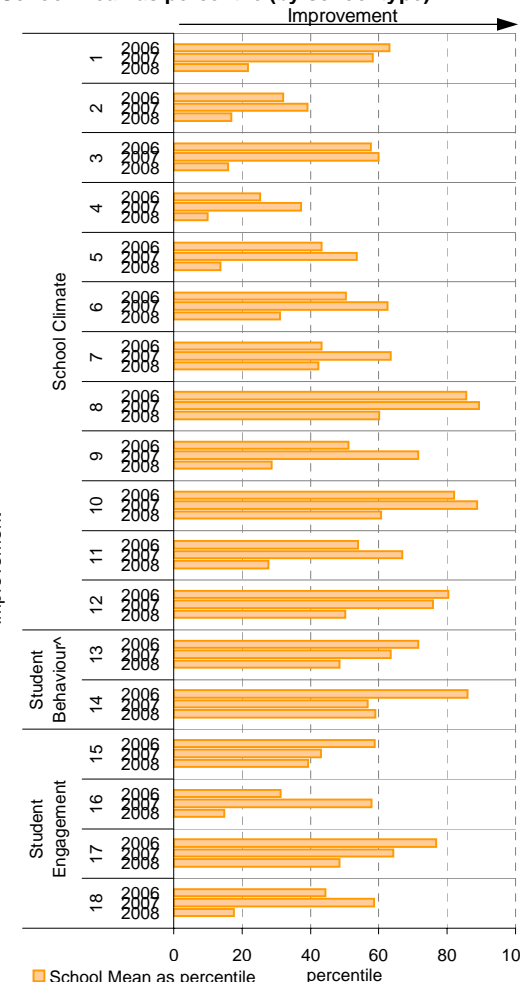

# Staff Opinion

School no: 8730

School name: St Helena Secondary College

Explanation: A self-completion questionnaire to obtain the staff's opinions of the school. The survey was administered online using the School Organisational Health Questionnaire.

Source of data: Data transmitted from school staff to DEECD via an online survey application.

## School response rate\*\* against Secondary school distribution

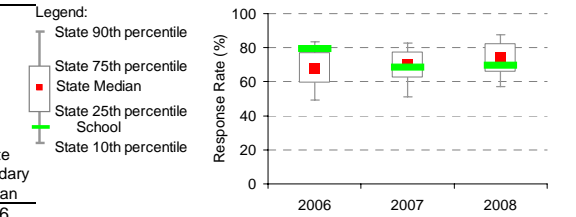

| Year | No. of respondents | No. invited | Response Rate |
|------|--------------------|-------------|---------------|
| 2006 | 111                | 140         | 79%           |
| 2007 | 96                 | 140         | 69%           |
| 2008 | 100                | 144         | 69%           |

| Variable No. | Name                          | Year | School mean | State Secondary median |
|--------------|-------------------------------|------|-------------|------------------------|
| 1            | Individual Morale             | 2006 | 67.6        | 64.2                   |
|              |                               | 2007 | 68.1        | 63.5                   |
|              |                               | 2008 | 65.0        | 65.0                   |
| 2            | School Morale                 | 2006 | 74.7        | 60.8                   |
|              |                               | 2007 | 73.9        | 60.2                   |
|              |                               | 2008 | 69.8        | 62.2                   |
| 3            | Supportive Leadership         | 2006 | 66.1        | 65.0                   |
|              |                               | 2007 | 65.3        | 63.8                   |
|              |                               | 2008 | 62.7        | 65.8                   |
| 4            | Role Clarity                  | 2006 | 74.7        | 68.0                   |
|              |                               | 2007 | 75.5        | 67.8                   |
|              |                               | 2008 | 73.7        | 69.1                   |
| 5            | Professional Interaction      | 2006 | 72.7        | 68.1                   |
|              |                               | 2007 | 70.0        | 68.3                   |
|              |                               | 2008 | 72.1        | 70.4                   |
| 6            | Participative Decision-Making | 2006 | 56.1        | 59.0                   |
|              |                               | 2007 | 58.3        | 58.7                   |
|              |                               | 2008 | 55.0        | 59.8                   |
| 7            | Goal Congruence               | 2006 | 77.4        | 64.7                   |
|              |                               | 2007 | 75.2        | 65.3                   |
|              |                               | 2008 | 71.2        | 66.4                   |

| Variable No. | Name                        | Year | School mean | State Secondary median |
|--------------|-----------------------------|------|-------------|------------------------|
| 8            | Appraisal & Recognition     | 2006 | 56.4        | 55.6                   |
|              |                             | 2007 | 58.8        | 55.4                   |
|              |                             | 2008 | 59.4        | 57.9                   |
| 9            | Professional Growth         | 2006 | 65.0        | 61.2                   |
|              |                             | 2007 | 65.2        | 61.6                   |
|              |                             | 2008 | 67.2        | 62.7                   |
| 10           | Curriculum Coordination     | 2006 | 67.2        | 57.8                   |
|              |                             | 2007 | 61.9        | 57.5                   |
|              |                             | 2008 | 60.1        | 58.4                   |
| 11           | Effective Discipline Policy | 2006 | 75.3        | 58.5                   |
|              |                             | 2007 | 73.3        | 59.2                   |
|              |                             | 2008 | 64.6        | 59.5                   |
| 12           | Student Orientation         | 2006 | 71.4        | 70.5                   |
|              |                             | 2007 | 70.2        | 70.0                   |
|              |                             | 2008 | 66.6        | 70.8                   |
| 13           | Student Motivation          | 2006 | 62.2        | 48.9                   |
|              |                             | 2007 | 61.3        | 48.1                   |
|              |                             | 2008 | 51.3        | 49.0                   |
| 14           | Student Decision-Making     | 2006 | 59.8        | 57.2                   |
|              |                             | 2007 | 57.7        | 56.2                   |
|              |                             | 2008 | 56.5        | 57.8                   |

| Variable No. | Name                   | Year | School mean | State Secondary median |
|--------------|------------------------|------|-------------|------------------------|
| 15           | Learning Environment   | 2006 | 74.6        | 62.6                   |
|              |                        | 2007 | 71.1        | 62.3                   |
|              |                        | 2008 | 69.0        | 63.8                   |
| 16           | Student Misbehaviour   | 2006 | 30.2        | 49.3                   |
|              |                        | 2007 | 32.0        | 49.9                   |
|              |                        | 2008 | 45.4        | 49.6                   |
| 17           | Classroom Misbehaviour | 2006 | 14.5        | 20.9                   |
|              |                        | 2007 | 17.1        | 22.4                   |
|              |                        | 2008 | 21.5        | 21.4                   |
| 18           | Excessive Work Demands | 2006 | 67.8        | 60.4                   |
|              |                        | 2007 | 69.4        | 61.4                   |
|              |                        | 2008 | 70.4        | 59.4                   |
| 19           | Individual Distress    | 2006 | 29.1        | 32.6                   |
|              |                        | 2007 | 28.2        | 33.2                   |
|              |                        | 2008 | 33.3        | 31.7                   |
| 20           | School Distress        | 2006 | 38.9        | 47.1                   |
|              |                        | 2007 | 40.0        | 48.6                   |
|              |                        | 2008 | 47.0        | 46.2                   |

## School Mean as percentile (by school type)

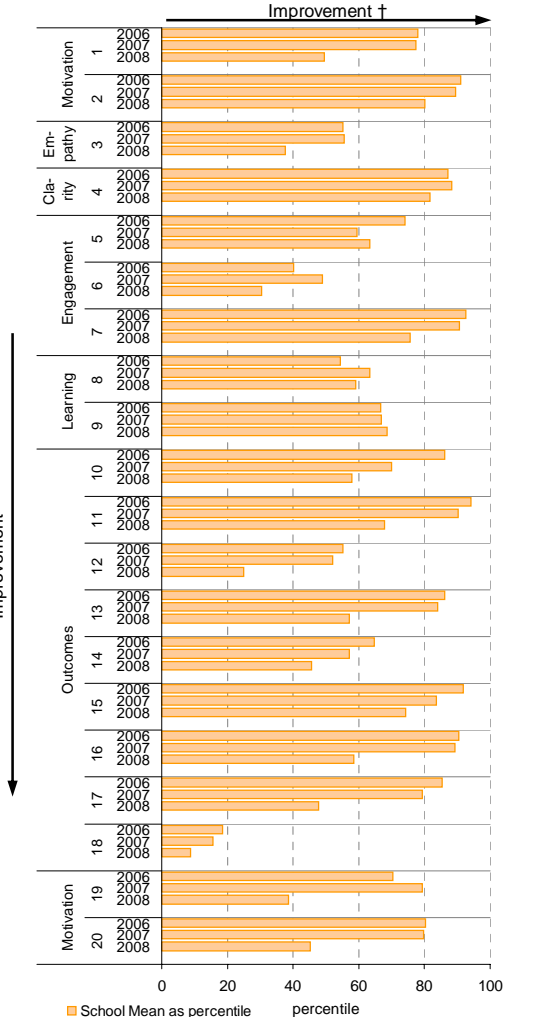

## School Mean against Secondary State Median

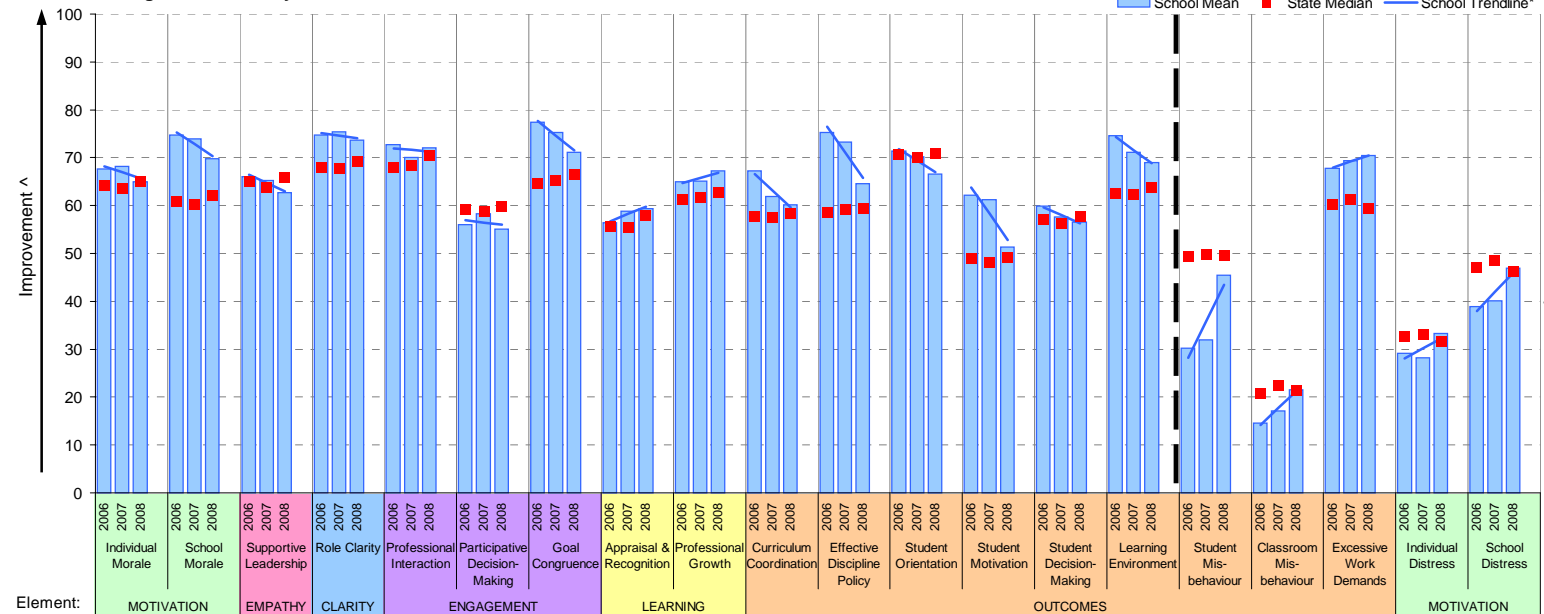

Notes: \* The school trendline is being trialled. It is only plotted when there is data for each calendar year.

\*\* If there were 6 or less respondents, table data is not shown for confidentiality reasons. If there were 3 or less respondents, graph data is not shown for confidentiality reasons.

^ The higher the school mean, the more positive the outcome for variables 1 to 15. The lower the school mean, the more positive the outcome for variables 16 to 20.

† The higher the school percentile, the more positive the outcome for all variables.

^^ Benchmarks are available for Primary, Secondary, Pri/Sec, Special & SDS schools.

# Performance & Development Culture (P&DC)<sup>††</sup>

NEW

**School no:** 8730  
**School name:** St Helena Secondary College  
**Explanation:** The data on this page refers to the Staff Opinion Survey.  
**Source of data:** Data transmitted from school staff to DEECD via an online survey application.

## School Mean against Secondary State Median

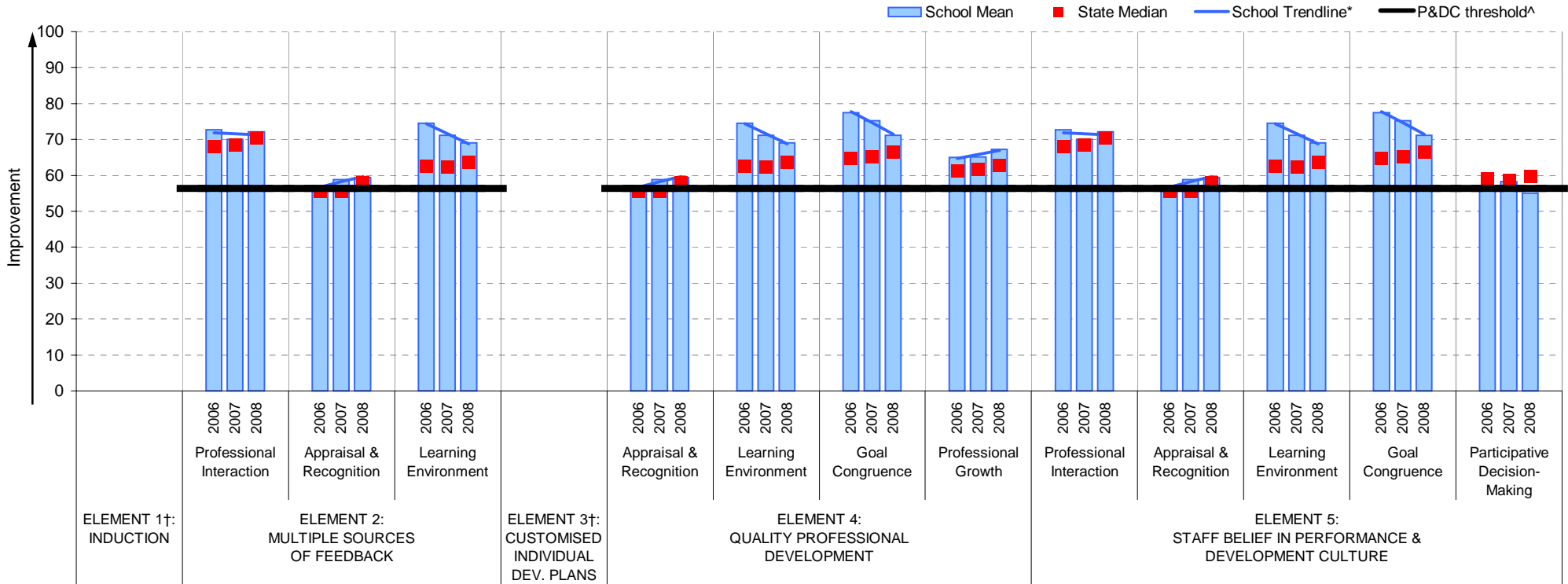

- Notes:
- †† An assessment of the correlation between the P&DC Questionnaire and the Staff Opinion Survey was undertaken using data from Victorian Government schools that completed both surveys from 2005 to 2007 (ie. 699 schools). This led to the identification of the components of the Staff Opinion Survey that could be used to assist schools with the ongoing monitoring of their performance and development culture. Refer to the P&DC website for further information: <http://www.education.vic.gov.au/management/schoolimprovement/panddc/default.htm>. For numerical results relating to the above graph, refer to the Staff Opinion Survey page in this report.
  - † Note that there is no significant correlation between the Staff Opinion Survey and P&DC elements 1 (Induction) and 3 (Customised Individual Development Plans).
  - ^ The P&DC threshold was derived from the P&DC Questionnaire 'percent favourable' methodology where a school is considered at the standard of accreditation when their Element score is >75% favourable (ie. at least 75% of staff selected the top two response categories in the P&DC Questionnaire).
  - \* The school trendline is only plotted when there is data for each calendar year.
  - \*\* If there were 3 or less respondents, graph data is not shown for confidentiality reasons.
  - ^^ Benchmarks are available for Primary, Secondary, Pri/Sec, Special & SDS schools.

# Staff Sick Leave

**School no:** 8730

**School name:** St Helena Secondary College

**Explanation:** The number of non-certificated and total sick leave days taken per staff member.

A detailed explanation on how staff sick leave is calculated is provided in the Annual Reports Frequently Asked Questions page of the Standards website (<http://www.sofweb.vic.edu.au/standards/account/arepq.htm>).

**Source of data:** Human Resources Management System (HRMS)^.

| Staff Type | Non-Certificated sick leave days per staff member^ |      |      |      |      |      |      |      |        | 2007 State Median** |
|------------|--|------|------|------|------|------|------|------|--------|---------------------|
|            | 2000   | 2001 | 2002 | 2003 | 2004 | 2005 | 2006 | 2007 | 2008** |                     |
| Teacher    | 2.50   | 2.78 | 2.72 | 2.69 | 2.93 | 2.92 | 2.80 | 2.66 |        | 2.31                |
| SSO^^      |  |      |      |      | 2.86 | 3.19 | 3.25 | 2.81 |        | 1.77                |

| Staff Type | Total sick leave days per staff member^ |      |      |      |      |       |      |      |        | 2007 State Median** |
|------------|---|------|------|------|------|-------|------|------|--------|---------------------|
|            | 2000                                    | 2001 | 2002 | 2003 | 2004 | 2005  | 2006 | 2007 | 2008** |                     |
| Teacher    | 8.04                                    | 5.94 | 5.78 | 5.69 | 6.00 | 6.73  | 5.62 | 6.73 |        | 7.06                |
| SSO^^      |   |      |      |      | 6.13 | 10.72 | 7.96 | 7.25 |        | 6.10                |

## NON-CERTIFICATED sick leave

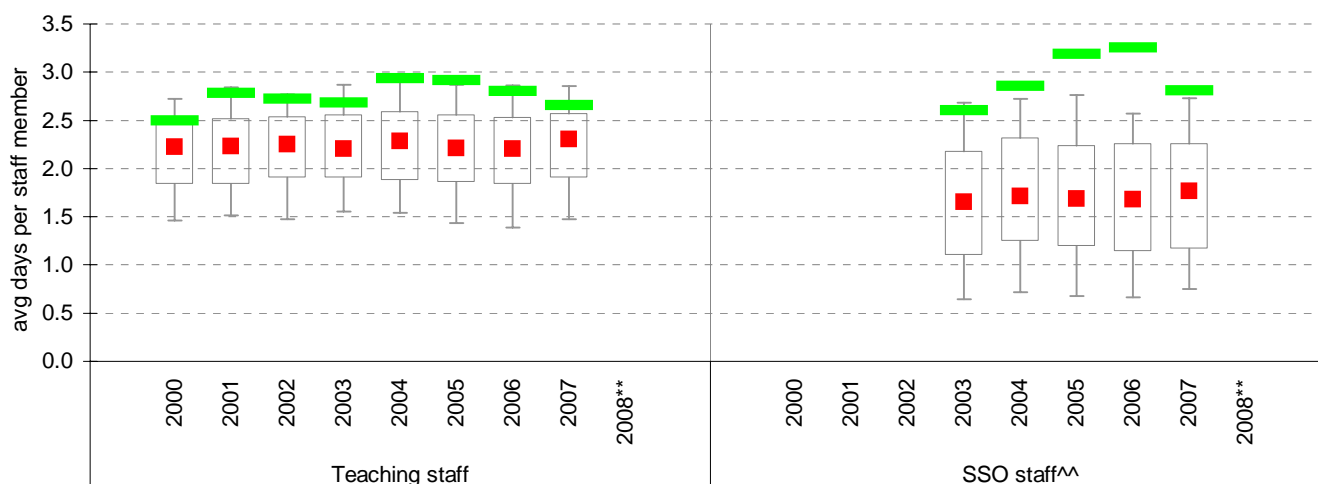

## TOTAL sick leave

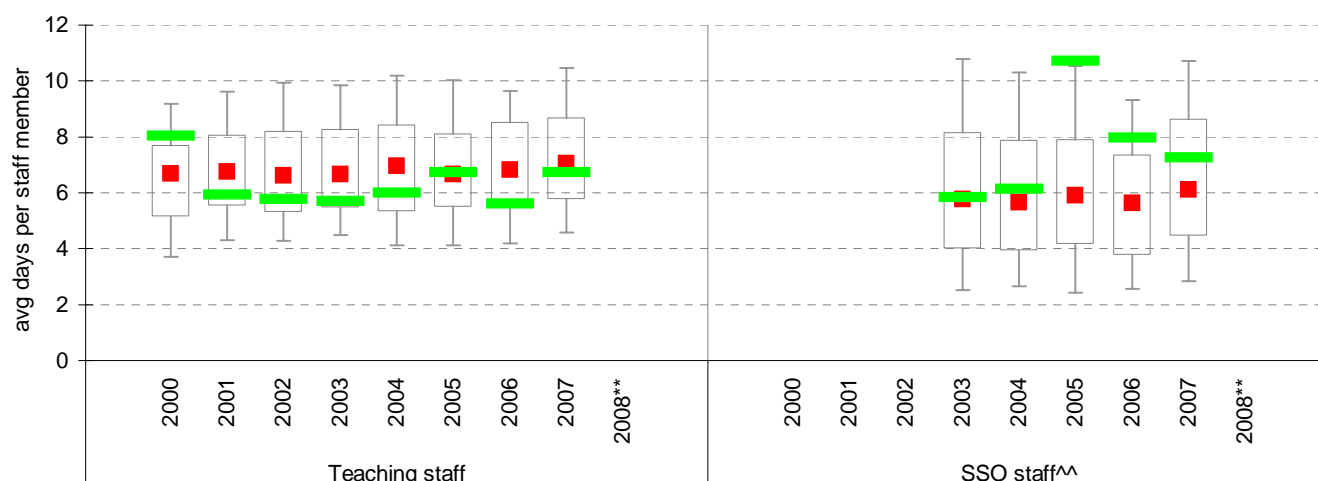

Note: \* The school trendline is only plotted when there is data for each calendar year.

\*\* Data for 2008 will be available in April / May of 2009.

^ There may be some discrepancy between the results from CASES & those from HRMS. The latter are considered to be more accurate.

^^ Data for SSO (School Services Officer) staff is only available from 2003.

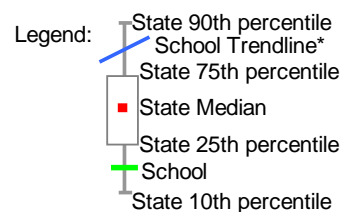

## Teaching Staff Retention

**School no:** 8730

**School name:** St Helena Secondary College

**Explanation:** The retention rate of teaching staff is determined by matching staff payroll records for the last pay in June of one year (Year A), to the last pay in June of the following year (Year B).

**Source of data:** Human Resources Management System (HRMS).

### Teaching Staff\*

| Year A | Year B | Number of Teaching Staff in Year A | Number of Teaching Staff retained in Year B | Teaching Staff Retention Rate | Statewide Average |
|--------|--------|------------------------------------|---|-------------------------------|-------------------|
| 2005   | 2006   | 121                                | 107   | 88%                           | 87%               |
| 2006   | 2007   | 129                                | 113   | 88%                           | 86%               |
| 2007   | 2008   | 135                                | 111   | 82%                           | 84%               |

Of the 121 teaching service staff at June 2005 (including those on leave without pay), 107 or 88% were still at the school at June 2006. This figure across all Government schools was 87%.

Of the 129 teaching service staff at June 2006 (including those on leave without pay), 113 or 88% were still at the school at June 2007. This figure across all Government schools was 86%.

Of the 135 teaching service staff at June 2007 (including those on leave without pay), 111 or 82% were still at the school at June 2008. This figure across all Government schools was 84%.

### Ongoing Teaching Staff\*^

| Year A | Year B | Number of Ongoing Teaching Staff in Year A | Number of Ongoing Teaching Staff retained in Year B | Ongoing Teaching Staff Retention Rate | Statewide Average |
|--------|--------|--|---|---------------------------------------|-------------------|
| 2005   | 2006   | 92   | 87  | 95%                                   | 91%               |
| 2006   | 2007   | 101  | 92  | 91%                                   | 90%               |
| 2007   | 2008   | 107  | 96  | 90%                                   | 88%               |

Of the 92 ongoing teaching service staff at June 2005 (including those on leave without pay), 87 or 95% were still at the school at June 2006. This figure across all Government schools was 91%.

Of the 101 ongoing teaching service staff at June 2006 (including those on leave without pay), 92 or 91% were still at the school at June 2007. This figure across all Government schools was 90%.

Of the 107 ongoing teaching service staff at June 2007 (including those on leave without pay), 96 or 90% were still at the school at June 2008. This figure across all Government schools was 88%.

Notes: \* Teaching staff includes Principal class, Teacher class and Instructor class. Teaching staff employed as visiting teachers, guidance officers, curriculum consultants, etc. are excluded as they are not charged to a particular school.

^ Not including fixed term staff, except for where staff had changed from ongoing in Year A to fixed term in Year B.

# Bank Balances

**School no:** 8730

**School name:** St Helena Secondary College

**Explanation:** Account balance figures include official and investment accounts, and are calculated by taking the opening balance at 1st January plus the total receipts at 31st December less total payments at 31st December.

## Account Balances (Official plus Investment Accounts)

|      |             |      |             |
|------|-------------|------|-------------|
| 2001 | \$1,253,788 | 2005 | \$1,107,855 |
| 2002 | \$1,065,603 | 2006 | \$1,505,026 |
| 2003 | \$998,300   | 2007 | \$1,611,120 |
| 2004 | \$1,280,850 | 2008 | \$2,163,093 |

### Account Balances

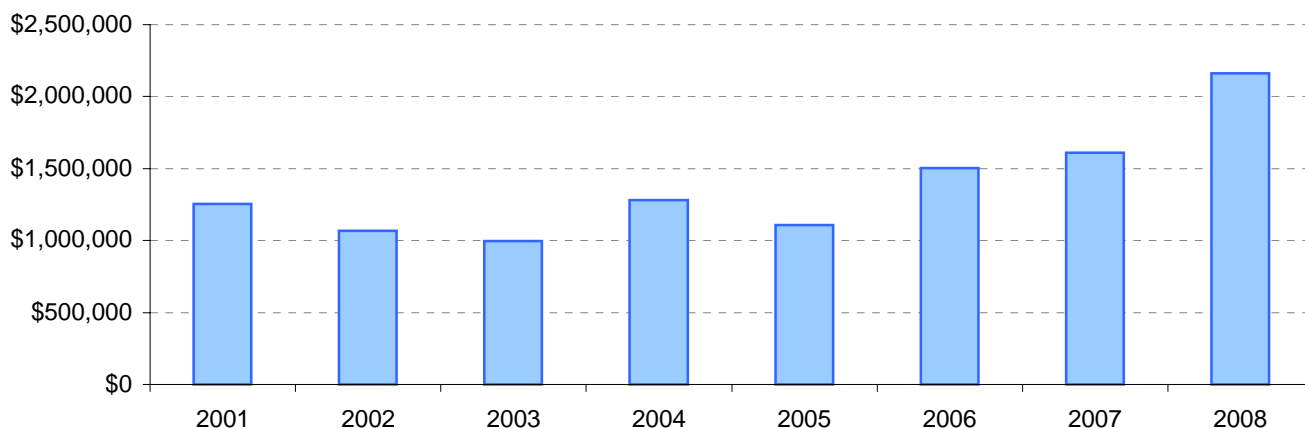

## Account Balances (Official plus Investment Accounts) per student<sup>†</sup>

|      |         |      |         |
|------|---------|------|---------|
| 2001 | \$1,019 | 2005 | \$784   |
| 2002 | \$868   | 2006 | \$1,010 |
| 2003 | \$757   | 2007 | \$1,011 |
| 2004 | \$926   | 2008 | \$1,347 |

### School account balances per student enrolled in August census plotted on state Secondary benchmarks<sup>^</sup>

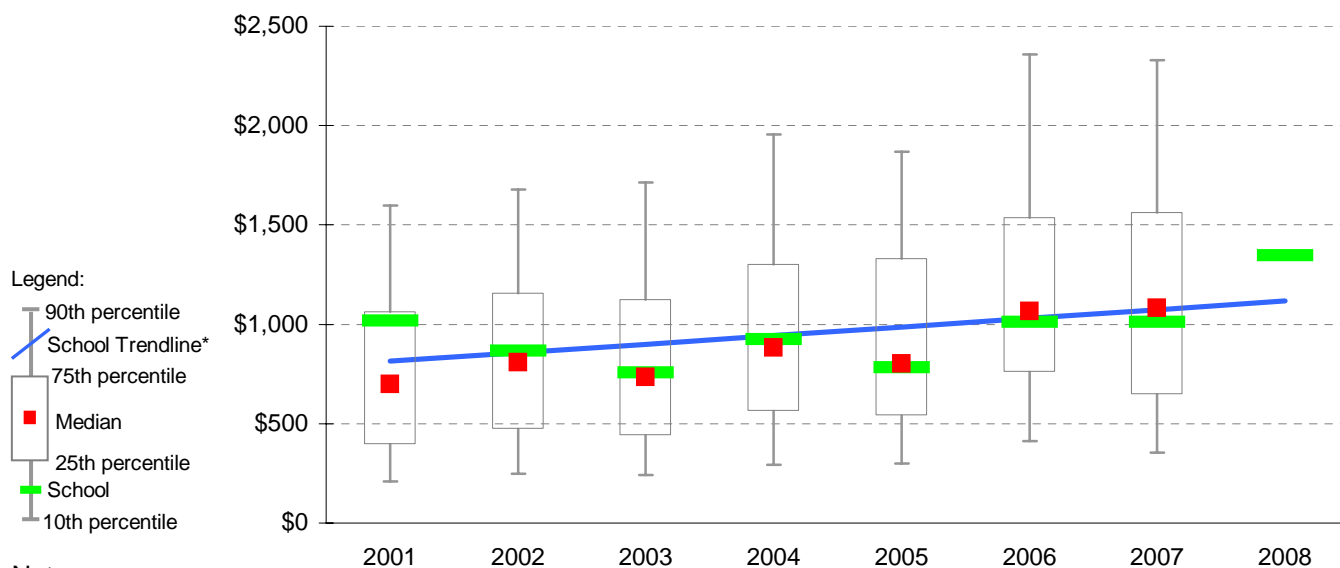

#### Notes:

\* The school trendline is being trialled. It is only plotted when there is data for each calendar year.

† The account balance per student has been calculated to enable some comparison to be made between schools.

^ Benchmarks for primary, secondary, pri/sec, SDS, special and language schools.